



REPUBLIC OF THE PHILIPPINES
NATIONAL DISASTER RISK REDUCTION AND MANAGEMENT COUNCIL

National Disaster Risk Reduction and Management Center, Camp Aguinaldo, Quezon City, Philippines

NDRRMC UPDATE

Severe Weather Bulletin No. 3 Tropical Depression "AMBO"

Releasing Officer

[Signature]
USEC BENITO T. RAMOS
 Executive Director, NDRRMC and
 Administrator, OCD

DATE: 01 June 2012, 11:00 AM

Source: PAGASA-DOST

I. SITUATION OVERVIEW:

Tropical Depression "AMBO" continues to move northwestward.

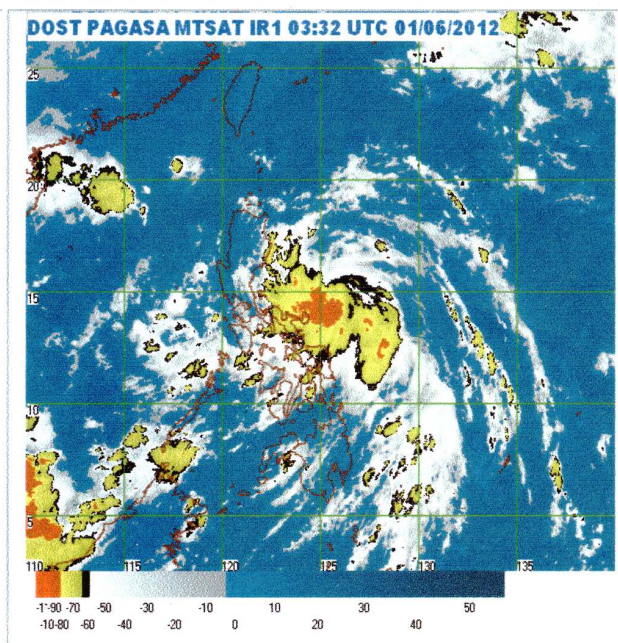
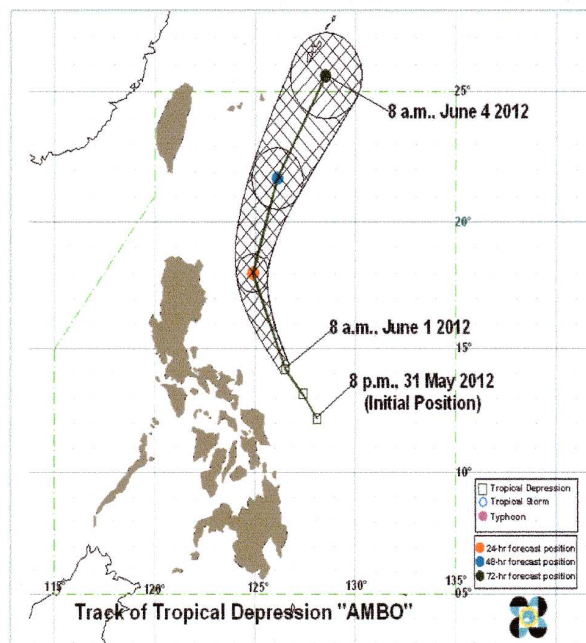

| | |
|--|---|
| Location of Center: (as of 10:00 a.m.) | 220 km Northeast of Virac, Catanduanes |
| Coordinates: | 14.4°N, 126.3°E |
| Strength: | Maximum winds of 55 kph near the center |
| Movement: | Northwest at 17 kph . |

| | |
|---|--|
| Forecast Positions/Outlook: | <i>Saturday morning:</i> 420 km North Northeast of Virac, Catanduanes or 310 km Northeast of Casiguran, Aurora <i>Sunday morning:</i> 540 km Northeast of Aparri, Cagayan <i>Monday morning:</i> 790 km Northeast of Basco, Batanes |
| PUBLIC STORM WARNING SIGNAL | |
| Signal No. 1 (30-60kph winds) | Catanduanes |

- Residents in low lying and mountainous areas under Public Storm Warning Signal # 1 are alerted against possible flashfloods and landslides.
- Estimated rainfall amount is from 10 - 15 mm per hour (heavy) within the **500** km diameter of the Tropical Depression.
- **TD “AMBO” is expected to enhance the Southwest Monsoon that will bring rains over the western section of Southern Luzon and Visayas.**
- Fishing boats and other small seacrafts are advised not to venture out into the Eastern seaboard of Luzon, Visayas and Northeastern Mindanao.

II. ACTION/S TAKEN

NDRRMC–OPCEN

- Disseminated **Severe Weather Bulletin No. 3 on Tropical Depression “AMBO”** to all OCD Regional Centers through SMS and facsimile and uploaded same at the NDRRMC website for further dissemination to their respective local disaster risk reduction and management councils (LDRRMCs) from the provincial down to the municipal levels
- Directed RDRRMCs concerned through the OCD Regional Centers to undertake precautionary measures in their area of responsibility (AOR) and subsequently advised local DRRMCs to initiate pre-emptive evacuation of families in low-lying and mountainous areas if situation warrants