



NATIONAL TASK FORCE
CORONAVIRUS DISEASE-2019
SITUATIONAL REPORT NO. 446

Issued on 1200H, 21 June 2021
 Report Coverage: 20 June 2021

GLOBAL SITUATION

177,108,695
 Total Cases World Wide

223
 Countries and Territories Affected

2.2%
 Global Case Fatality Rate

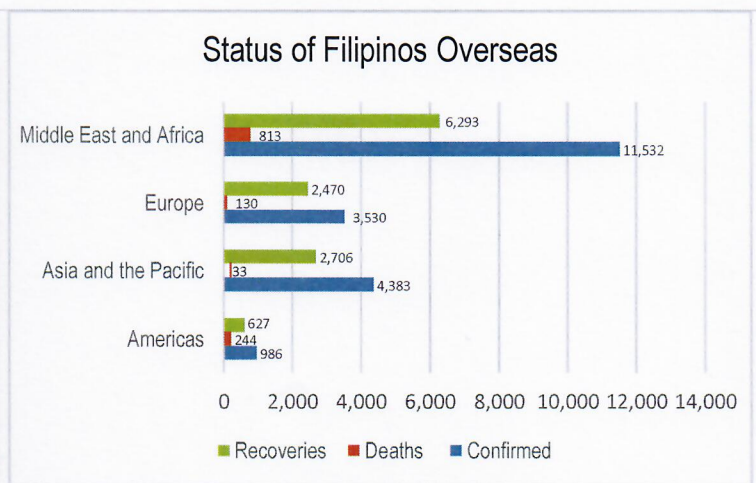

Source: DOH as of 18 June 2021

PHILIPPINE SITUATION

| | TOTAL | NEW | REMARKS |
|--------------|------------------|---------|---------------------------------|
| TOTAL CASES | 1,364,239 | + 5,249 | |
| ACTIVE CASES | 55,847 | | 4.1% Positivity Rate |
| DEATHS | 23,749 | + 128 | 1.74% Case Fatality Rate |
| RECOVERIES | 1,284,643 | + 7,053 | 94.2% Case Recovery Rate |

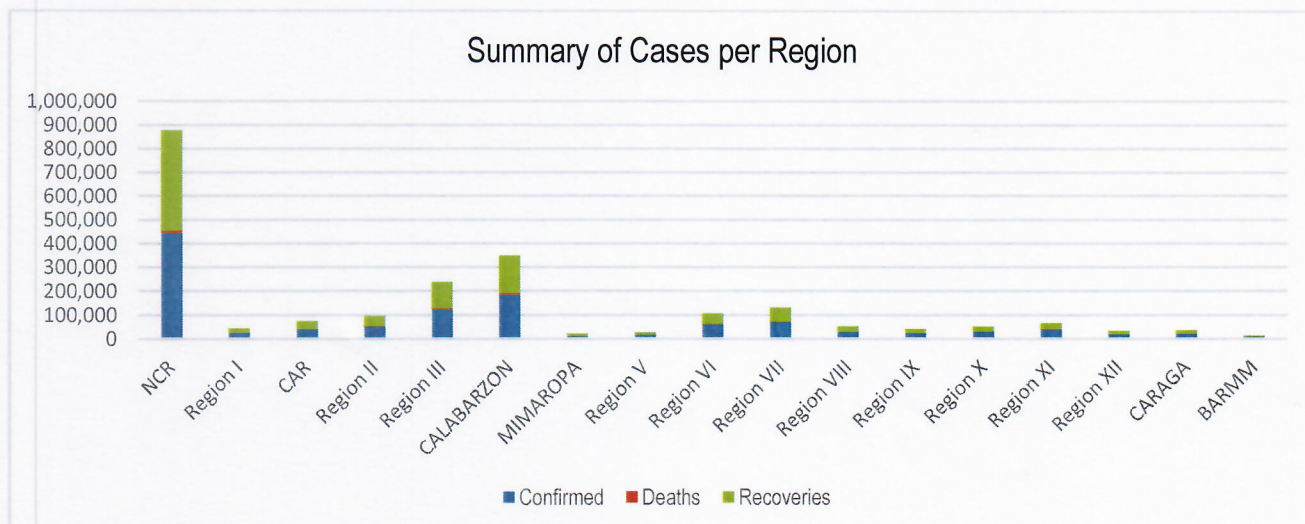

P-D-I-T-R STRATEGY

With reference to the National Action Plan (NAP) for COVID-19, the National Task Force is intensifying efforts to PREVENT the spread of the COVID-19, TEST individuals, and communities, ISOLATE those that are identified to be confirmed cases, TREAT and provide with appropriate health care, and REINTEGRATE them back to the community.

PREVENT

PREVENT enables to change mindsets and behaviors to advocate for shared responsibility in ensuring compliance to minimum public health standards and protocols and address stigma and division in the communities, workplaces, schools. To implement the PREVENT strategy, community quarantine declarations are made in various localities, enforcing stricter regulations and disease preventive measures particular for areas with high cases. The status of community quarantine declarations is summarized as follows:

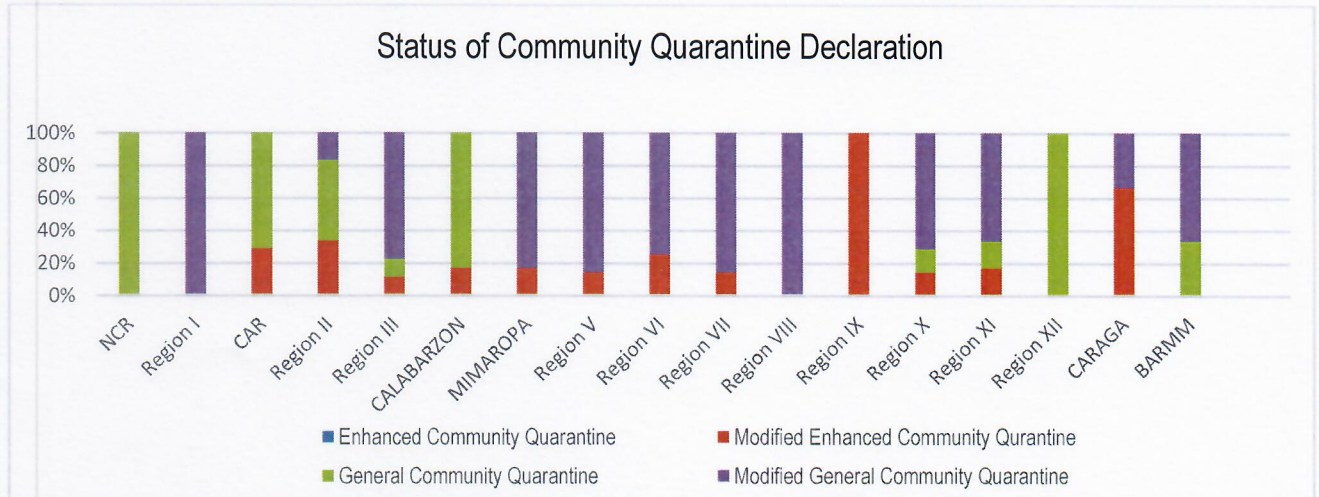

DETECT

DETECT entails active screening of those presenting with signs and symptoms of COVID-19 in the community as well as other disease surveillance activities. For this purpose, contact tracing teams have been organized and provided with appropriate training. Summary is as follows:



Source: Department of the Interior and Local Government (DILG) as of 17 June 2021

The overall results of contact tracing are summarized as follows:

1:5

Case : Close Contacts Ratio

90%

Contact Tracing Done
for All Close Contacts of Confirmed Cases

Source: DILG as of 17 June 2021

Also, part of DETECT strategy is the enhancement of the COVID-19 testing capacities of the country. For this purpose, testing laboratories are setup and provided with appropriate licensing. The summary is as follows:

| | |
|--|--|
| 262 | 39 |
| Licensed RT-PCR and GeneXpert Laboratories | Laboratories with Ongoing Licensing Applications |

The overall testing results is summarized as follows:

| | TOTAL | NEW |
|---------------------------|-------------------|---------|
| TESTS CONDUCTED | 14,478,836 | +28,263 |
| UNIQUE INDIVIDUALS TESTED | 13,589,495 | +26,177 |
| POSITIVITY RATE | 10.59% | |
| BACKLOGS | 1,100 | |

To aid in the testing efforts, Mega Swabbing Sites have been established. The outputs of the Mega Swabbing Sites are as follows:

| | TOTAL | NEW |
|-------------------------|----------------|-----|
| ACT MOBILE TEAM | 299,102 | - |
| MOA ARENA | 307,477 | - |
| NINOY AQUINO STADIUM | 297,803 | - |
| PHILIPPINE SPORTS ARENA | 441,143 | - |

ISOLATE

Isolate involves implementation of measures to separate those identified as exposed and confirmed cases and provide medical interventions to further prevent the spread of the disease. This strategy involves setting up of Temporary Treatment and Monitoring Facilities (TTMFs). The summary of TTMFs established is as follows:

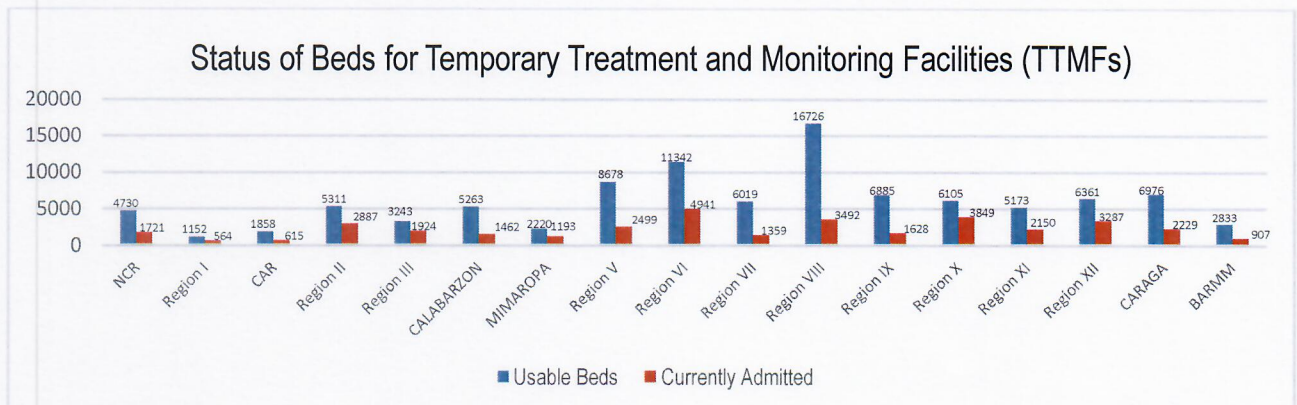

Aside from the TTMFs, Mega LIGTAS facilities have also been established. The summary of occupancies for the Mega LIGTAS facilities is as follows:

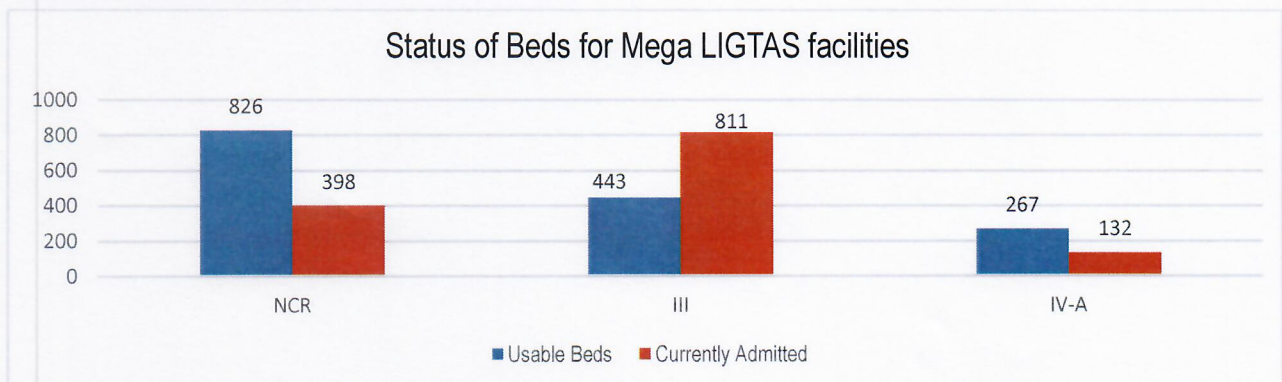

TREAT

For the TREAT strategy, One Hospital Command has been established to facilitate a centralized referral system. Further, wards, isolation, and intensive care units are in operation to provide treatment services for COVID-19 positives. The occupancy rate for all beds dedicated to COVID-19 (Ward, Isolation, Intensive Care) among reporting hospitals is summarized as follows.

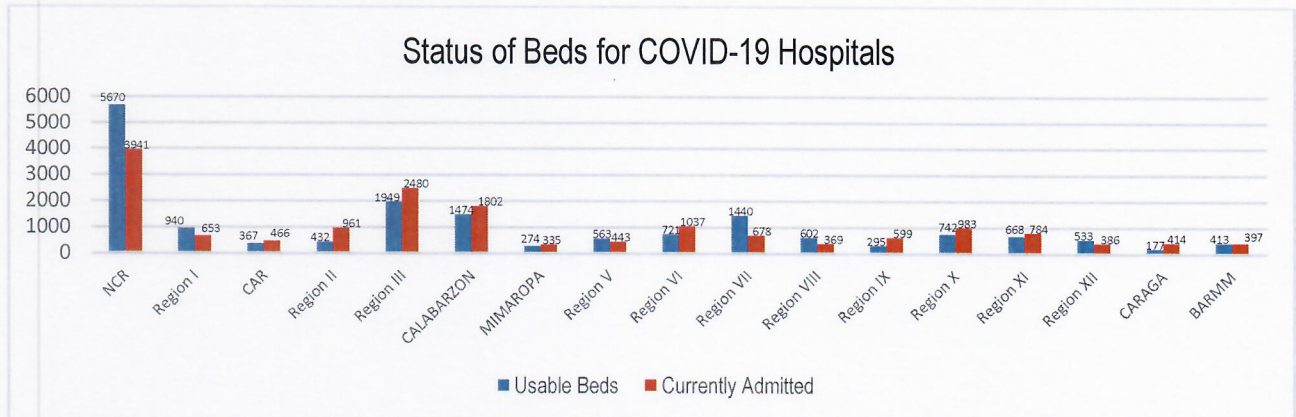

PROCUREMENT AND DONATIONS

In terms of resources, the following is the summary of total domestic donations, international donations received by the Philippine government as well as the total procured personal protective equipment (PPE) distributed.



MANAGEMENT OF RETURNING OVERSEAS FILIPINOS

Returning Overseas Filipinos are provided with assistance by facilitating their arrival from different points of origin abroad until their return to their respective homes, and attend to their medical and social needs, in order to give them comfort, ensure their safety, and prevent the spread of COVID-19. The following is the summary of ROFs

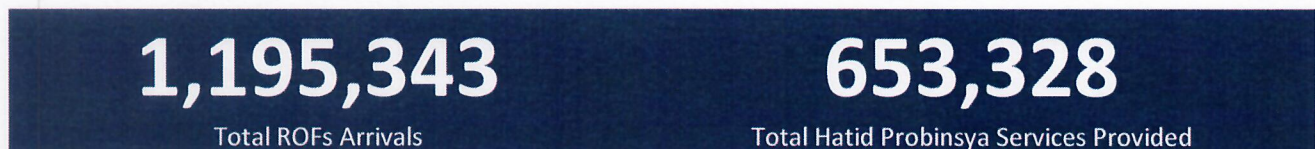

For the Chairperson, NDRRMC:

[Signature]
UNDERSECRETARY RICARDO B JALAD
 Executive Director, NDRRMC and
 Administrator, OGD

REFERENCES: Reports from
 World Health Organization
 Office of Civil Defense
 Department of Health
 Department of the Interior and Local Government
 Department of Foreign Affairs

ANNEXES:
 Community Quarantine Declaration per Region
 Breakdown of Returning Overseas Filipinos

NOTE:
 Other reports are available upon request

Community Quarantine Declaration per LGU
As of **20 June 2021**

| PROVINCE/ CHARTERED CITY / MUNICIPALITY | COMMUNITY QUARANTINE DECLARATION (ECQ, MECQ, GCQ, MGCQ) | EFFECTIVITY DATE |
|--|--|-------------------------|
| NCR | | |
| <i>Caloocan</i> | GCQ | 01-30 June 2021 |
| <i>Malabon</i> | GCQ | 01-30 June 2021 |
| <i>Navotas</i> | GCQ | 01-30 June 2021 |
| <i>Valenzuela</i> | GCQ | 01-30 June 2021 |
| <i>Pasig</i> | GCQ | 01-30 June 2021 |
| <i>Pateros</i> | GCQ | 01-30 June 2021 |
| <i>Marikina</i> | GCQ | 01-30 June 2021 |
| <i>Taguig</i> | GCQ | 01-30 June 2021 |
| <i>Quezon City</i> | GCQ | 01-30 June 2021 |
| <i>Manila</i> | GCQ | 01-30 June 2021 |
| <i>Makati</i> | GCQ | 01-30 June 2021 |
| <i>Mandaluyong</i> | GCQ | 01-30 June 2021 |
| <i>San Juan</i> | GCQ | 01-30 June 2021 |
| <i>Muntinlupa</i> | GCQ | 01-30 June 2021 |
| <i>Paranaque</i> | GCQ | 01-30 June 2021 |
| <i>Las Pinas</i> | GCQ | 01-30 June 2021 |
| <i>Pasay</i> | GCQ | 01-30 June 2021 |
| CAR | | |
| Abra | GCQ | 01-30 June 2021 |
| Apayao | MECQ | 01-30 June 2021 |
| Benguet | GCQ | 16-30 June 2021 |
| Ifugao | MECQ | 01-30 June 2021 |
| Kalinga | GCQ | 01-30 June 2021 |
| Mt. Province | GCQ | 01-30 June 2021 |
| <i>Baguio City</i> | GCQ | 01-30 June 2021 |
| Region I | | |
| La Union | MGCQ | 01-30 June 2021 |
| Pangasinan | MGCQ | 01-30 June 2021 |
| Ilocos Sur | MGCQ | 01-30 June 2021 |
| Ilocos Norte | MGCQ | 01-30 June 2021 |
| <i>Dagupan City</i> | MGCQ | 01-30 June 2021 |
| Region II | | |
| Batanes | MGCQ | 01-30 June 2021 |
| Cagayan | MECQ | 01-30 June 2021 |
| Isabela | GCQ | 01-30 June 2021 |
| <i>Santiago City</i> | MECQ | 01-30 June 2021 |
| Quirino | GCQ | 01-30 June 2021 |
| Nueva Vizcaya | GCQ | 01-30 June 2021 |
| Region III | | |
| Aurora | MGCQ | 01-30 June 2021 |
| Bataan | MECQ | 16-30 June 2021 |
| Bulacan | GCQ | 01-30 June 2021 |
| Nueva Ecija | MGCQ | 01-30 June 2021 |
| Pampanga | MGCQ | 01-30 June 2021 |
| Tarlac | MGCQ | 01-30 June 2021 |
| Zambales | MGCQ | 01-30 June 2021 |
| <i>Angeles City</i> | MGCQ | 01-30 June 2021 |
| <i>Olongapo City</i> | MGCQ | 01-30 June 2021 |

| PROVINCE/ CHARTERED CITY / MUNICIPALITY | COMMUNITY QUARANTINE DECLARATION (ECQ, MECQ, GCQ, MGCQ) | EFFECTIVITY DATE |
|---|---|------------------|
| CALABARZON | | |
| Cavite | GCQ | 01-30 June 2021 |
| Laguna | GCQ | 01-30 June 2021 |
| Batangas | GCQ | 01-30 June 2021 |
| Rizal | GCQ | 01-30 June 2021 |
| Quezon | GCQ | 01-30 June 2021 |
| <i>Lucena City</i> | MECQ | 16-30 June 2021 |
| MIMAROPA | | |
| Oriental Mindoro | MGCQ | 01-30 June 2021 |
| Occidental Mindoro | MGCQ | 01-30 June 2021 |
| Marinduque | MGCQ | 01-30 June 2021 |
| Romblon | MGCQ | 01-30 June 2021 |
| Palawan | MGCQ | 01-30 June 2021 |
| <i>Puerto Princesa City</i> | MECQ | 01-30 June 2021 |
| Region V | | |
| Albay | MGCQ | 01-30 June 2021 |
| Camarines Norte | MGCQ | 01-30 June 2021 |
| Camarines Sur | MGCQ | 01-30 June 2021 |
| <i>Naga City</i> | MECQ | 16-30 June 2021 |
| Catanduanes | MGCQ | 01-30 June 2021 |
| Masbate | MGCQ | 01-30 June 2021 |
| Sosorgon | MGCQ | 01-30 June 2021 |
| Region VI | | |
| Aklan | MGCQ | 01-30 June 2021 |
| Antique | MGCQ | 01-30 June 2021 |
| Capiz | MGCQ | 01-30 June 2021 |
| Guimaras | MGCQ | 01-30 June 2021 |
| Iloilo | MECQ | 16-30 June 2021 |
| <i>Iloilo City</i> | MECQ | 01-30 June 2021 |
| Negros Occidental | MGCQ | 01-30 June 2021 |
| <i>Bacolod City</i> | MGCQ | 01-30 June 2021 |
| Region VII | | |
| Bohol | MGCQ | 01-30 June 2021 |
| Cebu | MGCQ | 01-30 June 2021 |
| <i>Cebu City</i> | MGCQ | 01-30 June 2021 |
| <i>Lapulapu City</i> | MGCQ | 01-30 June 2021 |
| <i>Mandaue City</i> | MGCQ | 01-30 June 2021 |
| Negros Oriental | MECQ | 16-30 June 2021 |
| Siquijor | MGCQ | 01-30 June 2021 |
| Region VIII | | |
| Leyte | MGCQ | 01-30 June 2021 |
| Southern Leyte | MGCQ | 01-30 June 2021 |
| Biliran | MGCQ | 01-30 June 2021 |
| Samar | MGCQ | 01-30 June 2021 |
| Eastern Samar | MGCQ | 01-30 June 2021 |
| Tacloban City | MGCQ | 01-30 June 2021 |
| Northern Samar | MGCQ | 01-30 June 2021 |
| Ormoc City | MGCQ | 01-30 June 2021 |

| PROVINCE/ CHARTERED CITY / MUNICIPALITY | COMMUNITY QUARANTINE DECLARATION (ECQ, MECQ, GCQ, MGCQ) | EFFECTIVITY DATE |
|---|---|------------------|
| Region IX | | |
| Zamboanga Del Norte | MECQ | 01-30 June 2021 |
| Zamboanga Del Sur | MECQ | 01-30 June 2021 |
| Zamboanga Sibugay | MECQ | 01-30 June 2021 |
| <i>Zamboanga City</i> | MECQ | 01-30 June 2021 |
| Region X | | |
| Bukidnon | MGCQ | 01-30 June 2021 |
| Camiguin | MGCQ | 01-30 June 2021 |
| Lanao del Norte | MGCQ | 01-30 June 2021 |
| <i>Iligan City</i> | GCQ | 01-30 June 2021 |
| Misamis Occidental | MGCQ | 01-30 June 2021 |
| Misamis Oriental | MGCQ | 01-30 June 2021 |
| <i>Cagayan de Oro City</i> | MECQ | 01-30 June 2021 |
| Region XI | | |
| Davao del Norte | GCQ | 16-30 June 2021 |
| Davao del Sur | MGCQ | 01-30 June 2021 |
| <i>Davao City</i> | MECQ | 05-20 June 2021 |
| Davao de Oro | MGCQ | 01-30 June 2021 |
| Davao Occidental | MGCQ | 01-30 June 2021 |
| Davao Oriental | MGCQ | 01-30 June 2021 |
| Region XII | | |
| General Santos City | GCQ | 01-30 June 2021 |
| North Cotabato | GCQ | 16-30 June 2021 |
| Sarangani | GCQ | 16-30 June 2021 |
| South Cotabato | GCQ | 16-30 June 2021 |
| Sultan Kudarat | GCQ | 16-30 June 2021 |
| CARAGA | | |
| Agusan del Norte | MGCQ | 01-30 June 2021 |
| <i>Butuan City</i> | MECQ | 01-30 June 2021 |
| Agusan del Sur | MECQ | 01-30 June 2021 |
| Surigao del Norte | MGCQ | 01-30 June 2021 |
| Surigao del Sur | MECQ | 16-30 June 2021 |
| Dinagat Islands | MECQ | 16-30 June 2021 |
| BARMM | | |
| Maguindanao | MGCQ | 01-30 June 2021 |
| <i>Cotabato City</i> | GCQ | 01-30 June 2021 |
| Lanao del Sur | GCQ | 01-30 June 2021 |
| Basilan | MGCQ | 01-30 June 2021 |
| Sulu | MGCQ | 01-30 June 2021 |
| Tawi-Tawi | MGCQ | 01-30 June 2021 |

Sources: IATF Resolution Nos: 118-A dated 31 May 2021; 119 dated 03 June 2021; and 121 dated 14 June 2021



Task Group on Management of Returning Overseas Filipinos

Summary Report

June 20, 2021

TOTAL ARRIVAL OF ROFs
1,195,343

- LAND-BASED 560,427
- SEA-BASED 405,235
- NON-OFWs 225,849
- DECEASED OFs 3,832

HATID PROBINSYA
 TOTAL ASSISTED ROFs: **653,328**

- AIR 305,094
- SEA 96,092
- LAND 252,142

TOTAL of ROFs TESTED THRU RT-PCR
 (9 May 2020 - 31 Jan. 2021)
810,139

TOTAL of ROFs TESTED on the 6TH DAY SWABBING OPERATIONS
 (01 Feb. - 13 May 2021)
223,767

ASSISTANCES
 TOTAL of ROFs WERE
833,221

TOTAL of ROFs TESTED on the 7TH DAY SWABBING OPERATIONS
 (14 May - 18 June 2021)
84,298

HEALTH STATUS of ROFs

| | | |
|----------------------------------|-------------------------------------|------------------------------------|
| QUARANTINE FACILITY 12 | CONFIRMED POSITIVE 18,585 | ADMITTED 413 |
| RECOVERED 18,155 | DEATHS 17 | RED FLAGGED COUNTRIES 42 |



Republic of the Philippines
 INTER-AGENCY TASK FORCE
 FOR THE MANAGEMENT OF EMERGING INFECTIOUS DISEASE
 NATIONAL TASK FORCE COVID19



Task Group on Management of Returning Overseas Filipinos

TG-MROF Daily Operational Report as of 20 June 2021

ARRIVALS

| ROFs | TOTAL ARRIVAL ON AIRPORT: 1,133,516 | | | | | | | | | | | GRAND TOTAL ARRIVAL OF ROFs | |
|-----------------------------|-------------------------------------|----------------|---------------------------------|----------------|----------------------------------|----------------|------------------------------------|----------------|---|---------------|--------------|-----------------------------|--|
| | NAIA ^[1] | | | | | | CLARK INTL. AIRPORT ^[1] | | MACTAN-CEBU INTL AIRPORT ^[1] | | | | |
| | T1 (23 Apr 2020 - 18 June 2021) | | T2 (23 Apr 2020 - 18 June 2021) | | T3 (08 July 2020 - 18 June 2021) | | (05 June 2020 - 18 June 2021) | | (28 June 2020 - 18 June 2021) | | | | |
| | Now | Cumulative | Now | Cumulative | Now | Cumulative | Now | Cumulative | Now | Cumulative | Now | | |
| SUBTOTAL | 662 | 272,296 | 744 | 384,812 | 412 | 276,035 | 369 | 122,135 | 258 | 78,238 | 2,448 | 1,195,343 | |
| OFWs | 548 | 229,302 | 480 | 283,747 | 253 | 221,301 | 352 | 112,082 | 176 | 61,235 | 1,809 | 965,662 | |
| Land-Based | 462 | 155,230 | 60 | 204,546 | 117 | 123,158 | 100 | 55,333 | 90 | 22,160 | 829 | 560,427 | |
| Sea-Based | 86 | 74,072 | 420 | 79,201 | 136 | 98,143 | 252 | 56,749 | 86 | 39,075 | 980 | 405,235 | |
| NON-OFWs | 114 | 42,994 | 264 | 101,065 | 159 | 54,734 | 17 | 10,053 | 82 | 17,003 | 636 | 225,849 | |
| Deceased OFs ^[3] | | | 3 | 3,832 | | | | | | | 3 | 3,832 | |

| ROFs | TOTAL ARRIVAL ON SEAPORT: 57,995 | | | | | | | | | | | |
|-----------------|----------------------------------|---------------|---------------------|------------|----------------------|------------|-----------------------|------------|--------------------------------------|--------------|----------------------|------------|
| | MANILA ^[2] | | CEBU ^[2] | | SUBIC ^[2] | | BATAAN ^[2] | | TAWI-TAWI / ZAMBOANGA ^[4] | | DAVAO ^[2] | |
| | Now | Cumulative | Now | Cumulative | Now | Cumulative | Now | Cumulative | Now | Cumulative | Now | Cumulative |
| | Now | Cumulative | Now | Cumulative | Now | Cumulative | Now | Cumulative | Now | Cumulative | Now | Cumulative |
| SUBTOTAL | 0 | 53,010 | 0 | 396 | 0 | 743 | 0 | 845 | 0 | 2,953 | 0 | 48 |
| OFWs | 0 | 53,010 | 0 | 396 | 0 | 743 | 0 | 845 | 0 | 2,953 | 0 | 48 |
| Sea-Based | 0 | 53,010 | 0 | 396 | 0 | 743 | 0 | 845 | 0 | 2,953 | 0 | 48 |

Sources: 1) OSS Report as of 18 June 2021, 2) BOQ Report No. 395 as of 19 June 2021, 3) BOQ Report No. 338 re Deceased OFs as of 19 June 2021, and 4) OCD BARMM as of 17 April 2021 (8th batch of REFs arrived on 17 April 2021 2020).

TESTING (9 May 2020 - 31 January 2021)

| ROFs | AIRPORTS | | | | | | GRAND TOTAL OF TESTED ROFs |
|-------------------------------|---------------------|----------------|----------------|-----------------------------------|---|--|----------------------------|
| | NAIA ^[1] | | | CLARK INTL AIRPORT ^[1] | MACTAN-CEBU INTL AIRPORT ^[1] | | |
| | T1 | T2 | T3 | CLARK INTL AIRPORT ^[1] | MACTAN-CEBU INTL AIRPORT ^[1] | | |
| | Cumulative | Cumulative | Cumulative | Cumulative | Cumulative | | |
| SUBTOTAL | 193,297 | 270,090 | 186,044 | 67,026 | 42,925 | | 810,139 |
| RT-PCR (Viral Test) | | | | | | | |
| Conducted by PCG | 170,310 | 210,044 | 161,860 | 67,026 | 42,925 | | 702,922 |
| Arranged by LMA | 2,256 | 2,011 | 0 | 0 | 0 | | 4,267 |
| Arranged by Marikina LGU | 20 | 27 | 44 | 0 | 0 | | 91 |
| Arranged by Pampanga LGU | 907 | 1,747 | 592 | 0 | 0 | | 3,246 |
| Conducted by PAGSS / PADL | 19,804 | 0 | 23,548 | 0 | 0 | | 43,352 |
| Conducted by PAL / Detoxicare | 0 | 56,261 | 0 | 0 | 0 | | 56,261 |

| ROFs | SEAPORTS | | | | | |
|----------------------------|-----------------------|---------------------|----------------------|-----------------------|--------------------------------------|----------------------|
| | MANILA ^[2] | CEBU ^[2] | SUBIC ^[2] | BATAAN ^[2] | TAWI-TAWI / ZAMBOANGA ^[2] | DAVAO ^[2] |
| | Cumulative | Cumulative | Cumulative | Cumulative | Cumulative | Cumulative |
| | Cumulative | Cumulative | Cumulative | Cumulative | Cumulative | Cumulative |
| SUBTOTAL | 47,509 | 119 | 438 | 697 | 1,986 | 8 |
| RT-PCR (Viral Test) | | | | | | |
| Conducted by PCG | 47,509 | 119 | 438 | 697 | 1,986 | 8 |

Sources: 1) OSS Report as of 31 January 2021, and 2) BOQ Report No. 258 as of 2 February 2021
 Note: Figures from previous reports may differ due to data verification process.

6TH DAY SWABBING OPERATIONS

| Agency | GRAND TOTAL OF TESTED ROFs |
|----------------------------|----------------------------|
| | Cumulative |
| SUBTOTAL | 233,767 |
| RT-PCR (Viral Test) | |
| PCG | 154,815 |
| BOQ | 25,082 |
| DETOXICARE | 19,795 |
| PADL | 22,727 |
| PRIMECARE | 11,348 |

Sources: 1) OSS Report as of 13 May 2021 (Note: Figures from previous reports may differ due to data verification process).

7TH DAY SWABBING OPERATIONS (May 14 - June 18, 2021)

| Agency | AIRPORTS | | GRAND TOTAL OF TESTED ROFs | |
|----------------------------|--------------|------------|----------------------------|---------------|
| | NAIA | CLARK | Now | Cumulative |
| | Now | Now | Now | Cumulative |
| SUBTOTAL | 2,185 | 146 | 2,331 | 84,298 |
| RT-PCR (Viral Test) | | | | |
| PCG/GOVT LABS | 1,568 | 0 | 1,568 | 56,970 |
| BOQ CLARK | 0 | 122 | 122 | 8,594 |
| DETOXICARE | 419 | 0 | 419 | 9,044 |
| PADL | 198 | 24 | 222 | 9,133 |
| DOH-RESU 7 | 0 | 0 | 0 | 557 |

Sources: 1) OSS Report as of 18 June 2021 (Note: Figures from previous reports may differ due to data verification process).



Republic of the Philippines
 INTER-AGENCY TASK FORCE
 FOR THE MANAGEMENT OF EMERGING INFECTIOUS DISEASE
 NATIONAL TASK FORCE COVID19



Task Group on Management of Returning Overseas Filipinos

TG-MROF Daily Report as of 20 June 2021

QUARANTINE

| ROFs in TREATMENT AND MONITORING FACILITIES | | | | | | | | | ROFs in ACCOMMODATION ESTABLISHMENTS (AEs) | |
|---|--------------------|------------|----------|-------|-----------|------------|--------|------------|--|----------|
| No. of QFs | Confirmed Positive | | Admitted | | Recovered | | Deaths | | No. of AEs | NON-OFWs |
| | Now | Cumulative | Now | Total | Now | Cumulative | Now | Cumulative | | |
| 12 | 19 | 18,585 | 0 | 413 | 56 | 18,155 | 0 | 17 | 0 | 0 |

Sources: 1) BOQ report No. 395 as of 19 June 2021
 Note: Figures from previous reports may differ due data verification process

Balik Probinsya

| ROFs Assisted thru their destination | Mode of Transportation | | | GRAND TOTAL |
|--------------------------------------|------------------------------|----------------------------|-------------------------------|-------------|
| | Air (NAIA T2) ^[1] | Land (PITX) ^[2] | Sea (N.HARBOR) ^[3] | |
| | Cumulative | Cumulative | Cumulative | |
| | 305,094 | 252,142 | 96,092 | 653,328 |

Sources: 1) OSS Report as of 18 June 2021, 2) PITX Report (Uwian Na Program) as of 19 June 2021, and 3) DOTR (Hatid Tulong Program) Report as of 14 May 2021.*
 *Data starting from June 2 includes LSI and APOR. Note: Figures from previous reports may differ due data verification process.

ASSISTANCE

| TOTAL ROFs ASSISTED | |
|---|----------------|
| KINDS | 833,221 |
| Hatid - Sundo <i>(Free transportation from ports to hotel and vice-versa)</i> | 269,495 |
| OFW Kalinga <i>(Free food and accommodation to stranded OFW returnees)</i> | 537,136 |
| Tulong Marino <i>(Free food packs for locally stranded seafarers)</i> | 7,123 |
| Assistance to stranded OFWs in the Regions <i>(Provided with food, accommodation and transportation)</i> | 19,467 |

Source: OWWA Monitoring Reports as of 25 April 2021

Remains of DECEASED OFs

| COUNTRY OF REGION | | | CAUSE OF DEATH | |
|----------------------|----------|--------------|---------------------|--------------|
| COUNTRY | NOW | CUMULATIVE | | CUMULATIVE |
| TOTAL | 3 | 3,832 | | 3,832 |
| Saudi Arabia | 0 | 798 | COVID-19 | 516 |
| USA | 0 | 287 | NON-COVID-19 | 3,316 |
| United Arab Emirates | 0 | 149 | | |
| Qatar | 0 | 67 | | |
| Kuwait | 0 | 51 | | |
| Others | 3 | 2,480 | | |

Source: BOQ Report No. 338 Deceased OFs as of 19 June 2021.
 Note: Figures from previous reports may differ due data verification process.

Returning Filipinos from SABAH

| Total No of Filipinos from Sabah for Transfer (per letter from Sabah dated 09 June 2020) | Total No of Filipinos from Sabah Transferred (as of 17 April 2021) | Remaining No of Filipinos in Sabah for Transfer (as of 17 April 2021) |
|--|--|---|
| 5,300 | 2,953 | 2,347 |
| BATCH | DATE OF TRANSFER | TOTAL NO. OF RETURNEES |
| First Batch | July 03, 2020 | 394 |
| Second Batch | July 28, 2020 | 390 |
| Third Batch | August 12, 2020 | 400 |
| Fourth Batch | August 27, 2020 | 379 |
| Fifth Batch | September 23, 2020 | 400 |
| Sixth Batch | March 06, 2021 | 316 |
| Seventh Batch | March 07, 2021 | 316 |
| Eighth Batch | April 17, 2021 | 358 |
| | Total | 2,953 |

Source: OCD BARMM as of 17 April 2021 (8th batch of REFs arrived on 17 April 2021)
 Note: Figures from previous reports may differ due data verification process.

Red Flagged Countries

| Country | Period | Country | Period |
|--------------|-------------------------------|--------------------------|-------------------------------|
| Australia | Dec. 26, 2020 - Jan. 31, 2021 | Pakistan | Dec. 29, 2020 - Jan. 31, 2021 |
| Canada | | Jamaica | |
| Denmark | | Luxembourg | |
| France | | Oman | |
| Germany | | China | Jan. 8 - 31, 2021 |
| Hong Kong | | Singapore | |
| Iceland | | Brazil | |
| Ireland | | Finland | |
| Israel | | India | |
| Italy | | Jordan | |
| Japan | | Norway | Dec. 22, 2020 - Jan. 31, 2021 |
| Lebanon | | Portugal | |
| Netherlands | | UK | Jan. 17 - 31, 2021 |
| South Korea | | UAE | |
| South Africa | Hungary | April 29 - June 30, 2021 | |
| Spain | India | | |
| Sweden | Pakistan | May 7 - June 30, 2021 | |
| Switzerland | Nepal | | |
| USA | Sri Lanka | | |
| Austria | Jan. 2-31, 2021 | Bangladesh | May 15 - June 30, 2021 |
| | Jan. 10-31, 2021 | UAE | |
| | | Oman | |

Source: Memo from the E.S. OP dated Jan 5, 8, 12, 15, May 4, May 15, and June 1, 2021
 IATF Resolution No. 112, dated 27 April 2021 and IATF Resolution No. 121 dated 14 June 2021.

| | | |
|--|---|---|
| Prepared by: (Sgd) MS. ARIANNE JEWEL G. PEROLA Duty Staff | Reviewed by: (Sgd) MR. MARVIN T MANZANO Officer, TG MROF Coordination Center | Approved by: (Sgd) DIR. BERNARDO RAFAELITO R ALEJANDRO IV, CESO IV Head, TG MROF Coordination Center |
|--|---|---|

Republic of the Philippines
Inter-Agency Task Force
FOR THE MANAGEMENT OF EMERGENCY INFECTIOUS DISEASE
NATIONAL TASK FORCE COVID-19

Task Group on Management of Returning Overseas Filipinos

**NARRATIVE REPORT
20 June 2021**

ACTIONS TAKEN: Management of Returning Overseas Filipinos (MROF)

The Task Group on Management of Returning Overseas Filipinos (TG-MROF) was created by the National Incident Command-National Task Force COVID 19 to solely cater to the medical and social needs of Returning Overseas Filipinos (ROFs). The TG-MROF in coordination with various government agencies, private entities, and other task groups created to respond with the prevailing crisis, regional task units, and local government agencies that are task to facilitate the safe return of the ROFs back to their home provinces.

Members: DND, DOTr, DOLE, DILG, DFA, DOT, DSWD, DOH, OCD, OWWA, BOQ, CAAP, MARINA, PCG, PNP and AFP

ARRIVALS: As of 18 June 2021, a total of **1,195,343 Returning Overseas Filipinos (ROFs)** arrived at the NAI A Terminals 1, 2, and 3, Clark International Airport, Mactan-Cebu International Airport, South Harbor, Subic, Bataan, and Zamboanga Port. Of which, **560,427** are **land-based** OFWs, **405,235** are **sea-based** OFWs and **225,849** are **non-OFWs**.

A total of **3,832 deceased ROFs** had arrived in the country from 01 July 2020 – 19 June 2021. Of which, **516** died due to COVID-19.

TESTING: From May 9, 2020 to 31 January 2021, a total of **810,134** ROFs were tested thru RT-PCR.

6TH DAY OF SWABBING: From 01 February to 13 May 2021, a total of **233,767** Returning Overseas Filipinos (ROFs) were tested thru RT-PCR, on the 6th day of their quarantine period.

7TH DAY OF SWABBING: As of 18 June 2021, a total of **84,298 Returning Overseas Filipinos (ROFs)** were tested thru RT-PCR on the 7th day of their quarantine period. Of which, **56,970** were tested by PCG, **8,594** were tested by BOQ Clark, **9,044** were tested by Detoxicare, **9,133** were tested by PADL, and **557** were tested by DOH-RESU 7.

QUARANTINE: As of 19 June 2021, a total of **18,585** ROFs were confirmed positive with COVID-19. Of which, **413** are admitted at **12** quarantine facilities, **18,155** were able to recover and **17** died.

DEPARTURES: As of 18 June 2021, TG-MROF was able to assist **653,328** ROFs back to their home provinces. Of which, **252,142** were assisted by land, **305,094** by air, and **96,092** by sea.

ASSISTANCE: As of 25 April 2021, a total of **833,221** OFWs were assisted thru OWWA. Of which, **269,495** were assisted through the “Hatid-Sundo” Program, **537,136** through the “OFW Kalinga” Program, **7,123** were assisted through the “Tulong Marino” Program and **19,467** assistances to stranded OFWs in the region.

RETURNING FILIPINOS (REFs) from SABAH: As of 17 April 2021, a total of **2,953** REFs from Sabah arrived in the country and were assisted to go back in their home provinces.

TRAVEL BANNED COUNTRIES: As of 01 June 2021, Travelers from **7** countries are prohibited to enter the Philippines until 30 June, 2021. A total of **42** countries were issued a travel restriction by the Philippines since 26 December 2020.

Prepared by:

(Sgd) MS. ARIANNE JEWEL G. PEROLA
Duty Staff

Reviewed by:

(Sgd) MR MARVIN T. MANZANO
Officer, TG MROF Coordination Center

Approved by:

(Sgd) DIR. BERNARDO RAFAELITO R. ALEJANDRO IV, CESO IV
Head, TG MROF Coordination Center