



REPUBLIC OF THE PHILIPPINES
NATIONAL DISASTER RISK REDUCTION AND MANAGEMENT COUNCIL

National Disaster Risk Reduction and Management Center, Camp Aguinaldo, Quezon City, Philippines

NATIONAL TASK FORCE
CORONAVIRUS DISEASE-2019
SITUATIONAL REPORT NO. 220

Issued on 1200H, 07 November 2020
Report Coverage: 06 November 2020

GLOBAL SITUATION

48,534,508

Total Cases World Wide

219

Countries and Territories Affected

2.54 %

Global Case Fatality Rate

Status of Filipinos Overseas

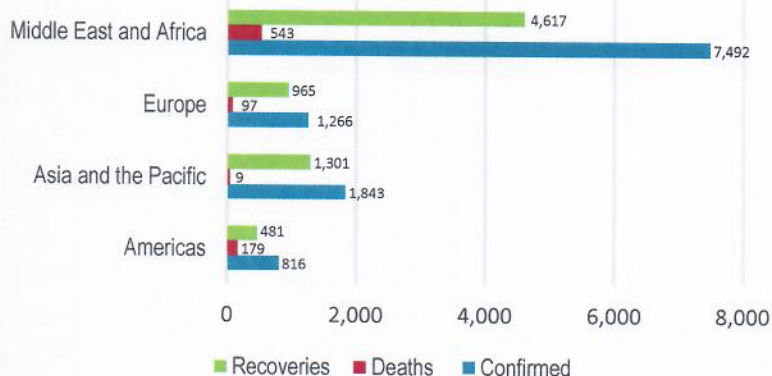

PHILIPPINE SITUATION

	TOTAL	NEW	
TOTAL CASES	391,809	+2,092	
ACTIVE CASES	34,374	+1,714	
DEATHS	7,461	+52	1.90% Case Fatality Rate
RECOVERIES	349,974	+462	89.3% Case Recovery Rate

P-D-I-T-R STRATEGY

With reference to the National Action Plan (NAP) for COVID-19, the National Task Force is intensifying efforts to PREVENT the spread of the COVID-19, TEST individuals and communities, ISOLATE those that are identified to be confirmed cases, TREAT and provide with appropriate health care, and REINTEGRATE them back to the community.

PREVENT

PREVENT enables to change mindsets and behaviors to advocate for a shared responsibility in ensuring compliance to minimum public health standards and protocols and address stigma and division in the communities, workplaces, schools. To implement the PREVENT strategy, community quarantine declarations are made in various localities, enforcing stricter regulations and disease preventive measures particular for areas with high cases. Status of community quarantine declarations is summarized as follows:

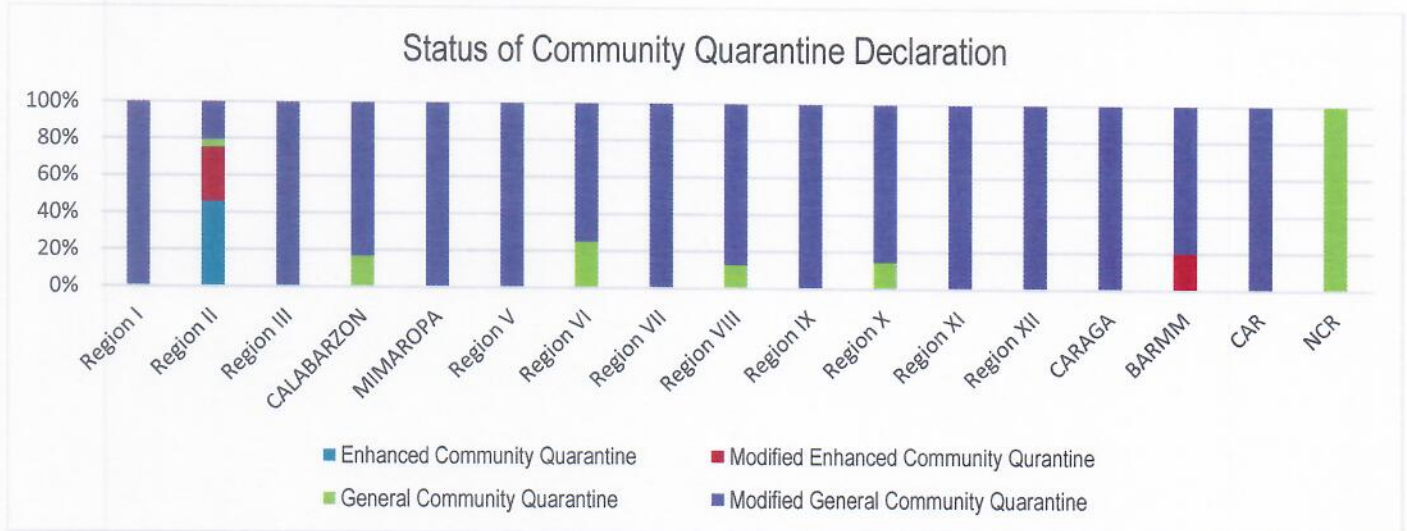

DETECT

DETECT entails active screening of those presenting with signs and symptoms of COVID-19 in the community as well as other disease surveillance activities. For this purpose, contact tracing teams have been organized and provided with appropriate training. Summary is as follows:

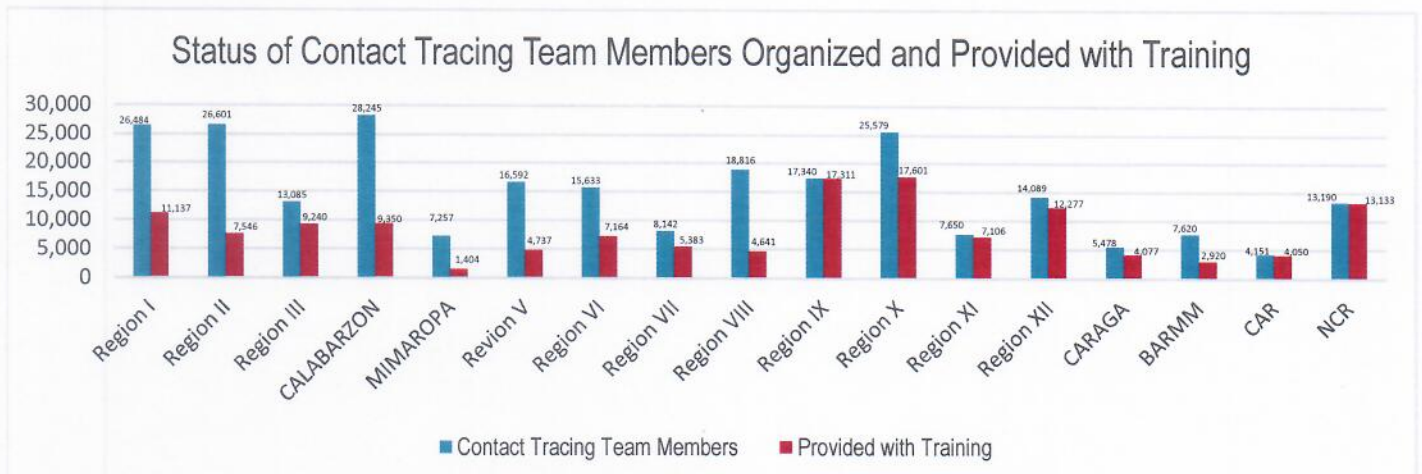

The overall results of contact tracing are summarized as follows:

1:5	99.50%	1,344,094
Case: Close Contacts Ratio	Contact Tracing Done for All Close Contacts of Confirmed Cases	Contacts Profiled

Also, part of DETECT strategy is the enhancement of the COVID-19 testing capacities of the country. For this purpose, testing laboratories are setup and provided with appropriate licensing. The summary is as follows:

162

Licensed RT-PCR and GeneXpert Laboratories

95

Laboratories with Ongoing Licensing Applications

The overall testing results is summarized as follows:

TESTS CONDUCTED	4,969,702	+29,878
UNIQUE INDIVIDUALS TESTED	4,680,214	+28,242
POSITIVITY RATE	9.5%	
BACKLOGS	33	

To aid in the testing efforts, Mega Swabbing Sites have been established. The outputs of the Mega Swabbing Sites are as follows:

	<i>TOTAL</i>	<i>NEW</i>
PALACIO DE MAYNILA	98,490	+1,404
MOA ARENA	102,395	+1,284
ENDERUN TENT	63,192	+2,002
PHILIPPINE SPORTS ARENA	88,232	+1,806

ISOLATE

Isolate involves implementation of measures to separate those identified as exposed and confirmed cases and provide medical interventions to further prevent the spread of the disease. This strategy involves setting up of Temporary Treatment and Monitoring Facilities (TTMFs). The summary of TTMFs established is as follows:

Status of Beds for Temporary Treatment and Monitoring Facilities (TTMFs)

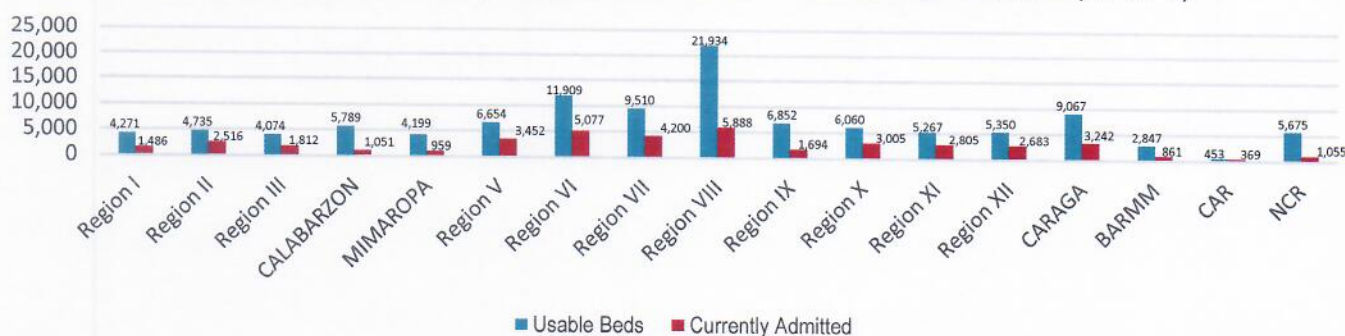

Aside from the TTMFs, Mega LIGTAS facilities have also been established. The summary of occupancies for the Mega LIGTAS facilities is as follows:

Status of Beds for Mega LIGTAS facilities



TREAT

For the TREAT strategy, One Hospital Command has been established to facilitate centralized referral system. Further, wards, isolation and intensive care units are in operation to provide treatment services for COVID-19 positives. The occupancy rate for all beds dedicated to COVID-19 (Ward, Isolation, Intensive Care) among reporting hospitals is summarized as follows.

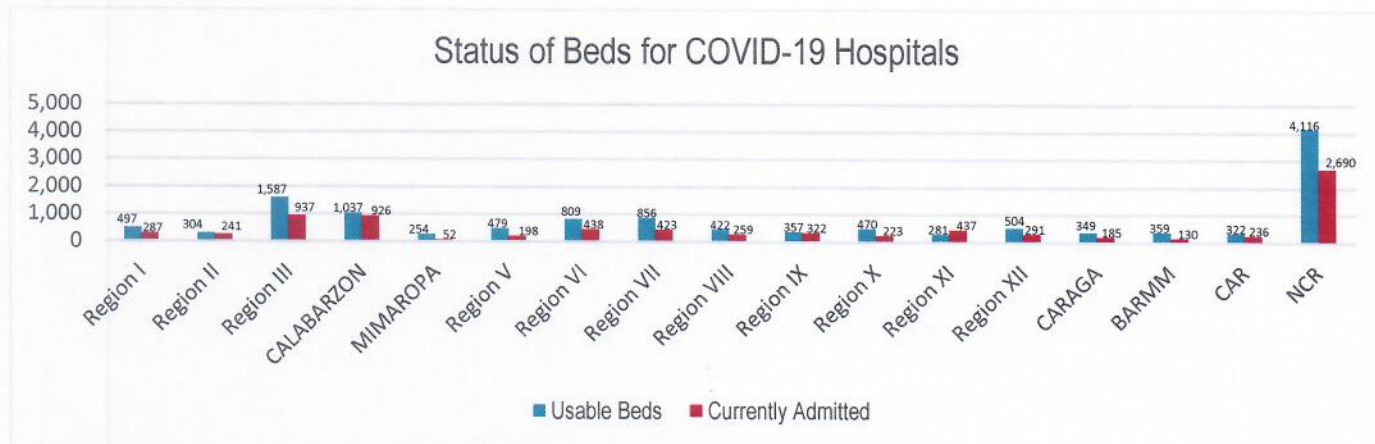

PROCUREMENT AND DONATIONS

In terms of resources, the following is the summary of total domestic donations, international donations received by the Philippine government as well as the total procured personal protective equipment (PPE) distributed.

7,211	509	5,314,599
Total Domestic Donations	Total International Donations	Total Procured PPEs Distributed

MANAGEMENT OF RETURNING OVERSEAS FILIPINOS

Returning Overseas Filipinos are provided with assistance by facilitating their arrival from different points of origin abroad until their return to their respective homes, and attend to their medical and social needs, in order to give them comfort, ensure their safety, and prevent the spread of COVID-19. The following is the summary of ROFs

501,972	221,963
Total ROFs Arrivals	Total Hatid Probinsya Services Provided

For the Chairperson, NDRRMC:

UNDERSECRETARY RICARDO B JALAD
 Executive Director, NDRRMC and
 Administrator, OCD

REFERENCES: Reports from:
 World Health Organization
 Office of Civil Defense
 Department of Health
 Department of the Interior and Local Government
 Department of Public Works and Highways
 Department of Foreign Affairs

ANNEXES:
 Community Quarantine Declaration per Region
 Breakdown of Returning Overseas Filipinos

NOTE:
 Other reports are available upon request

Beat COVID-19 Today

A COVID-19 Philippine Situationer



Issue 193 | November 6, 2020

Active Cases as of 5 November 2020
(net of recoveries and deaths)

32,773
+1,084

Total Cases as of 5 November 2020

389,725
+1,594

Recovered

349,543
+468

Died

7,409
+42

Breakdown of Active Cases

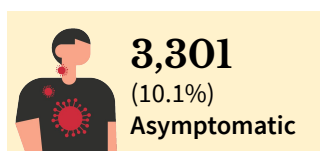

A patient with an RT-PCR confirmed case of COVID-19 without symptoms.

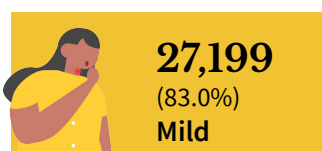

A patient with mild symptoms and stable vital signs. Unless the patient belongs to high-risk subgroups or has comorbidities, they are often not admitted to a treatment facility.

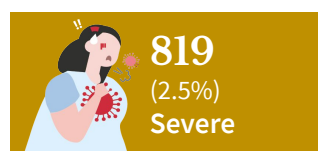

A patient with difficulty breathing, altered mental status, considered high-risk or in need of hospital care.

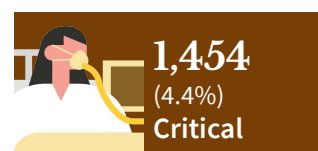

A patient with impending or ongoing respiratory failure, in need of mechanical ventilation, or with evidence of end-organ damage.

Note. A person who is classified as having a mild case of COVID-19 but is considered high-risk due to age or the presence of comorbidities must be admitted to a treatment facility. Severe or critical cases must be admitted to a treatment facility, regardless of inclusion in high-risk subgroups or presence of comorbidities.

Top regions by active cases

NCR	9,744
Region IV-A: CALABARZON	6,208
Region III: Central Luzon	2,925
Region VI: Western Visayas	2,456
Region XI: Davao Region	1,824
CAR	1,554
Region X: Northern Mindanao	1,249
Region VII: Central Visayas	972
Region IX: Zamboanga Peninsula	950
Region XII: SOCCSKSARGEN	906

Top Regions by New Cases

NCR	573
Region IV-A: CALABARZON	299
Region III: Central Luzon	137
Region XI: Davao Region	136
Region VI: Western Visayas	102
Region VIII: Eastern Visayas	64
Region X: Northern Mindanao	53
Region XII: SOCCSKSARGEN	42
Region IX: Zamboanga Peninsula	35
Region I: Ilocos Region	29

Note. Data on healthcare workers affected by COVID-19, testing capacity by laboratory, equipment utilization, and LIGTAS COVID facilities will be included in the full situational report every Sunday.

CONFIRMED CASES BY DATE OF ONSET OF ILLNESS (NATIONWIDE)

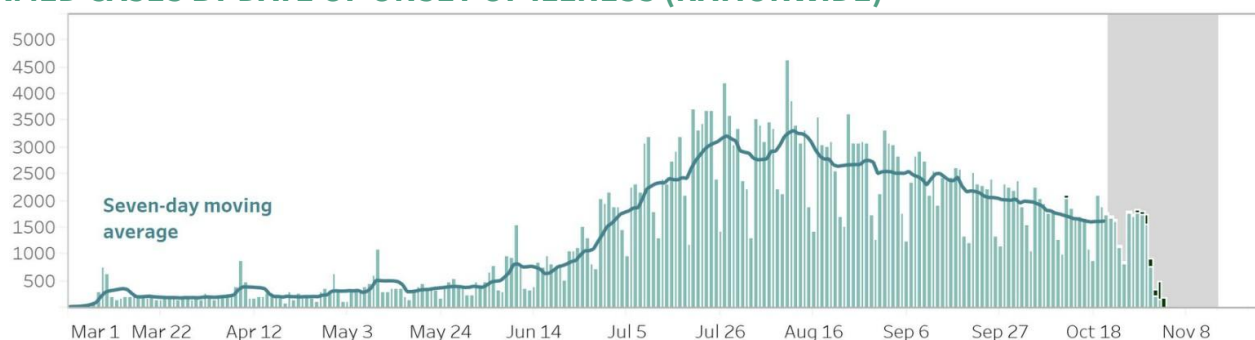

CONFIRMED DEATHS BY DATE OF DEATH (NATIONWIDE)

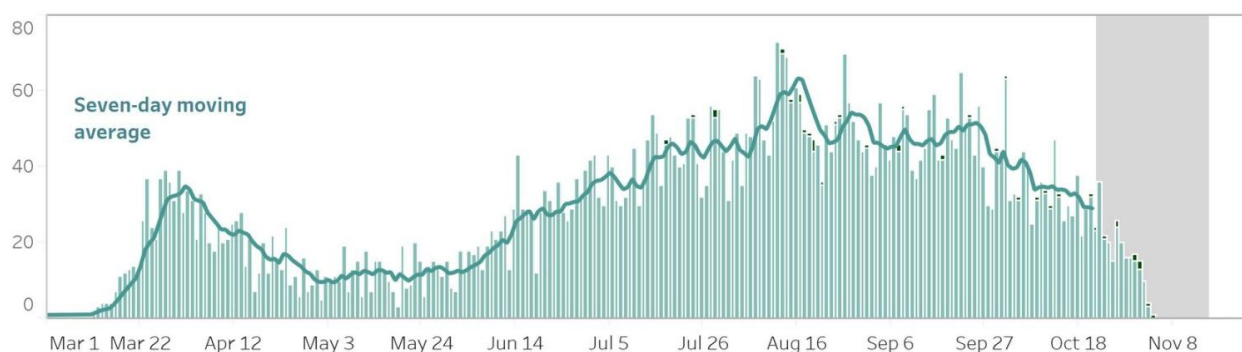

Notes.

1. Bars with dark green colors indicate the actual date of onset or date of death for newly-reported cases.
2. In cases where date of onset of illness is unreported, date of specimen collection was used as proxy. Cases that do not have both are not accounted for in the date of onset histogram. As of this situation report, around 10% of cases have unreported dates of specimen collection and onset of illness.
3. Owing to delays in reporting, case counts within the gray area are still incomplete. Hence, we urge caution in interpreting data beyond this 14-day cutoff. Rest assured that the DOH continues to work tirelessly to ensure the timely reporting of accurate data.

CONFIRMED CASES BY DATE OF ONSET OF ILLNESS (DISAGGREGATED)

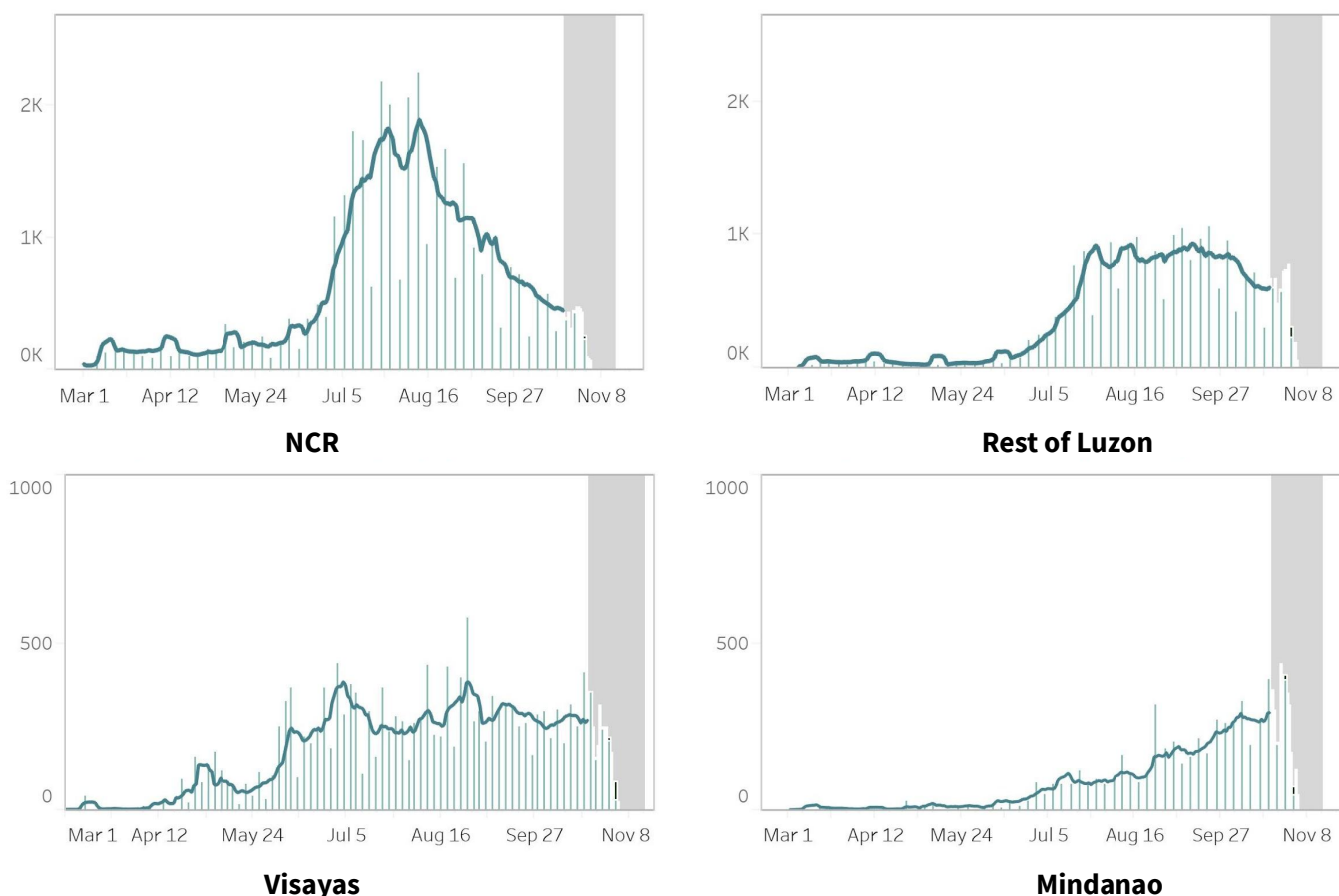

Notes.

1. Bars with dark green colors indicate the actual date of onset or date of death for newly-reported cases.
2. The cases from the "NCR" graph have been separated from cases of the "Luzon" graph.
3. Owing to delays in reporting, case counts within the gray area are still incomplete. Hence, we urge caution in interpreting data beyond this 14-day cutoff. Rest assured that the DOH continues to work tirelessly to ensure the timely reporting of accurate data.

COVID-19'S CAPACITY TO SPREAD (R_t VALUE)

October 21: 0.99 ± 0.02 October 22: 0.96 ± 0.02

Time-varying Reproduction number

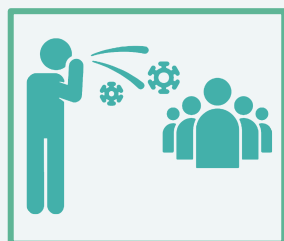

The time-varying **reproduction number (R_t)** indicates the possible number of people being infected by a sick person, at a specific time with control measures in place.

IMPORTANT NOTE. The reproduction number is measured using symptom onset, we do not include in the interpretation the past 14-16 days given the time between symptoms, health seeking, testing, and reporting. When interpreting the reproduction number keep in mind that it is a **lagging indicator (that is, it provides a snapshot of the situation two weeks ago)**. Please do not expect this number to change daily.

- The reproduction number (R_t) was around 2 early on in the outbreak. This meant that each confirmed person with COVID was infecting 2 other people.
- Based on the latest data, we are 95 percent confident that $R_t = 0.96 \pm 0.02$, which means each infected individual was infecting an average of 0.96 other persons **around two weeks ago**.
- **Lowering this value is made possible through efforts such as social distancing, wearing of PPE, and other means to stop the spread of the virus.**
- The goal is for R_t to be less than 1, which would mean that, on average, an infected person is infecting less than one person, eventually stopping the transmission of COVID-19.

UTILIZATION OF COVID-19 BEDS

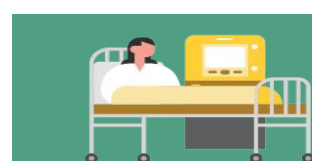

39%

8,464 beds occupied out of 21,806 as of 5 November 2020

44%

822 ICU beds occupied out of 1,889

33%

1,955 ward beds occupied out of 6,020

41%

5,687 isolation beds occupied out of 13,897

Note. The number of confirmed severe and critical cases may not necessarily correspond to occupancy of ICU beds and mechanical ventilators as suspect and probable cases in severe or critical condition also utilize these resources. Facilities which did not submit a daily utilization report have their most recent carry over to today.

DAILY TESTING STATISTICS (Data for November 5 as reported as of November 6, 6 PM)

Daily Testing Output (Nationwide)

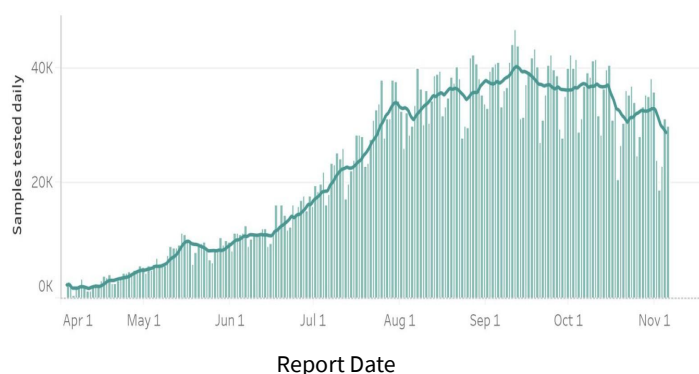

Testing Output (November 5)

Samples Tested	29,878
Individuals Tested	28,242
Positive Tests	1,823
Positivity Rate	6.5%
Testing Backlogs	33
Compliance of Labs	129/146

Daily Positivity Rate

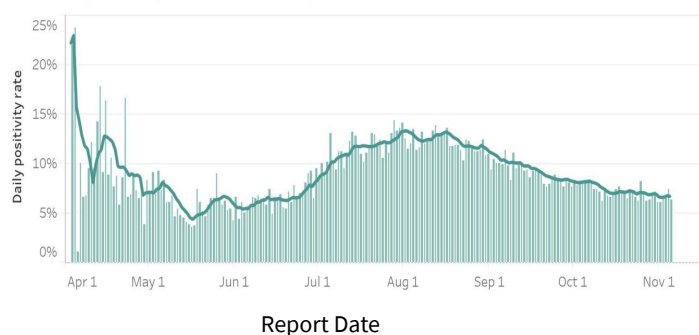

Cumulative Testing Output

Samples tested	4,969,702
Individuals Tested	4,680,214
Positive Tests	445,491
Positivity Rate	9.5%

Notes.

1. The DOH is continuously validating the number of positive individuals as reported by the laboratories. When necessary, they are deduplicated. As such, the discrepancy with the number of confirmed cases does not necessarily reflect backlogs in case validation.
2. Please visit www.doh.gov.ph/covid19tracker for details regarding the testing output per laboratory.
3. A 6 PM cut-off for the situation report is used, and so the numbers presented here are not yet final. A few laboratories submit data between 6 PM and the time the public data drop is generated.

STATUS OF LABORATORY LICENSING as of 4 November 2020**123**

NO. OF LICENSED RT-PCR LABORATORIES

37

NO. OF LICENSED GENEXPERT LABS

97

TOTAL NO. OF LABORATORIES APPLYING FOR LICENSE*

67%

% APPLICATIONS AT STAGE 3 and 4*

Licensed RT-PCR Laboratories

*Facilities using GeneXpert machines included.

NAME OF HEALTH FACILITY OR LABORATORY		REGION
1	Baguio General Hospital and Medical Center	CAR
2	Parkway Medical and Diagnostic Center	
3	AL Molecular Diagnostic Laboratory	
4	Army General Hospital Molecular Laboratory	
5	Asian Hospital & Medical Center	
6	BioPath Clinical Diagnostic, Inc.	
7	BioPath Clinical Diagnostic, Inc. (E. Rodriguez)	
8	Cardinal Santos Medical Center	
9	Chinese Gen. Hospital	
10	De Los Santos Medical Center	
11	Detoxicare Molecular Diagnostics Laboratory	
12	Dr. Jose B. Rodriguez Memorial Hospital and Sanitarium	
13	Fe del Mundo Medical Center	
14	First Aide Diagnostic Center	
15	Health Delivery Systems	
16	Health Metrics	
17	Hi-Precision (QC)	
18	Kaiser Medical Center Inc.	
19	Las Pinas General Hospital and Satellite Trauma Center	
20	Lung Center of the Philippines	NCR
21	Makati Medical Center	
22	Manila Doctors Hospital	
23	Manila Healthtek, Inc	
24	Marikina Molecular Diagnostic Laboratory	
25	National Kidney and Transplant Institute	
26	New World Diagnostics Inc. Premium Medical Branch	
27	Pasig City Children's Hospital - Child's Hope	
28	Philippine Airport Diagnostic Laboratory	
29	Philippine Children's Medical Center	
30	Philippine Genome Center UP-Diliman	
31	Philippine National Police Crime Laboratory	
32	Philippine Red Cross - National Blood Center	
33	Philippine Red Cross - Port Area	
34	PNP General Hospital	
35	PRC - PRC Logistics and Multipurpose Center	
36	QR Medical Laboratories Inc. (Vita Care)	
37	Quezon City Molecular Diagnostic Laboratory	
38	Research Institute for Tropical Medicine	
39	Safeguard DNA Diagnostics, Inc.	
40	San Lazaro Hospital	
41	San Miguel Foundation Testing Laboratory	
42	Singapore Diagnostic, Inc.	
43	South Super Hi Way Molecular Diagnostic Lab	
44	St. Luke's Medical Center - BGC	
45	St. Luke's Medical Center- QC	
46	Sta. Ana Hospital	
47	Taguig City Molecular Laboratory	
48	The Lord's Grace Medical and Industrial Clinic	
49	The Medical City - Ortigas	
50	The Premier Molecular Diagnostics	
51	Tropical Disease Foundation	
52	University of Perpetual Help System Dalta	
53	University of the East Ramon Magsaysay Memorial Medical Center	
54	UP National Institutes of Health	
55	UP-Philippine General Hospital-Medical Research Laboratory	
56	Valenzuela Hope Molecular Laboratory	
57	Veteran Memorial Medical Center	
58	Victoriano Luna Medical Center -AFRIMS - Collaborative Molecular Laboratory	
59	Dagupan Doctors Villaflor Memorial Hospital	I

Licensed RT-PCR Laboratories

NAME OF HEALTH FACILITY OR LABORATORY		REGION
60	Ilocos Training Regional Medical Center	I
61	Mariano Marcos Memorial Hospital	
62	Cagayan Valley Medical Center Molecular Laboratory	II
63	Bataan General Hospital	III
64	Bulacan Medical Center	
65	Graman Medical & Maternity Hospital Inc. Molecular Laboratory	
66	Green City Medical Center	
67	J B. Lingad Memorial Hospital	
68	Marilao Medical and Diagnostic Clinic, Inc.	
69	Philippine Red Cross - Logistics and Training Center	
70	Philippine Red Cross Clark Molecular Laboratory	
71	Qualimed Hospital - San Jose Del Monte	
72	Tarlac Provincial Hospital Molecular Laboratory	
73	Batangas Medical Center	IV-A
74	Calamba Medical Center	
75	Daniel O. Mercado Medical Center	
76	DLSU - Cavite	
77	Laguna Provincial Hospital - San Pablo City District Hospital	
78	Lucena United Doctors Hospital and Medical Center	
79	Mary Mediatrix Medical Center	
80	Ospital ng Imus	
81	PRC- Batangas Chapter Molecular Laboratory	
82	Qualimed Hospital Sta. Rosa	
83	San Pablo College Medical Center	V
84	UPLB COVID-19 Molecular Laboratory	
85	Bicol Regional Diagnostic and Reference Laboratory	
86	Bacolod Queen of Mercy Hospital	
87	Corazon Locsin Montelibano Memorial Regional Hospital	
88	Dr. Rafael S. Tumbokon Memorial Hospital	
89	Metro Iloilo Hospital and Medical Center	
90	PRC - Negros Occidental Molecular Laboratory	
91	Qualimed Health Network - Iloilo	
92	Roxas City Diagnostic and Laboratory Center	
93	Teresita Jalandoni Provincial Hospital	
94	The Doctors Hospital, Inc.	VII
95	Western Visayas Medical Center	
96	Allegiant Regional Care Hospital	
97	BioPath Clinical Diagnostic, Inc. - CEBU	
98	BioPath Clinical Diagnostic, Inc. - AFRIMS	
99	Bohol Containerized PCR Laboratory	
100	Cebu Doctors University Hospital, Inc.	
101	Cebu TB Reference Laboratory	
102	Chong Hua Hospital	
103	Governor Celestino Gallares Memorial Medical Center	
104	Philippine Red Cross - Cebu Chapter	VIII
105	Prime Care Alpha Covid-19 Testing Laboratory	
106	University of Cebu Medical Center	IX
107	Vicente Sotto Memorial Medical Center	
108	Divine Word Hospital	X
109	Eastern Visayas Regional COVID-19 Testing Center	
110	Ciudad Medical Zamboanga	XI
111	Philippine Red Cross - Molecular Biology Laboratory	
112	Zamboanga City Medical Center-Department of Agriculture Satellite Lab. for COVID-19 Testing	XII
113	Zamboanga Del Sur Medical Center PCR Laboratory	
114	Lanao Del Norte COVID-19 Testing Laboratory	CARAGA
115	Maria Reyna Xavier University Hospital, Inc.	
116	Northern Mindanao TB Regional Center	
117	Philippine Red Cross - Cagayan de Oro Chapter	
118	Polymedic Medical Plaza	
119	Davao One World Diagnostic Center Incorporated	
120	Southern Philippines Medical Center	
121	Cotabato Regional Medical Center	
122	Dr. Jorge P. Royeca Hospital	
123	Butuan Medical Center	

Licensed Cartridge-based PCR or GeneXpert Laboratories

	NAME OF HEALTH FACILITY OR LABORATORY	REGION
1	Amai Pakpak Medical Center	BARMM
2	Amang Rodriguez Memorial Center	NCR
3	Amosup Seamen's Hospital	
4	BioPath Clinical Diagnostic, Inc.	
5	Dr. Jose B. Rodriguez Memorial Hospital and Sanitarium	
6	IOM- Manila Health Centre Laboratory	
7	Las Pinas General Hospital and Satellite Trauma Center	
8	Lung Center of the Philippines	
9	National Kidney and Transplant Institute	
10	Philippine Heart Center	
11	St. Luke's Medical Center - BGC	
12	St. Luke's Medical Center - QC	
13	Sta. Ana Hospital - Closed System Molecular Laboratory	
14	Tondo Medical Center	
15	Ilocos Training Regional Medical Center	I
16	Mariano Marcos Memorial Hospital	
17	Region 1 Medical Center	
18	Cagayan Valley CHD TB Reference Laboratory	II
19	Bataan General Hospital	III
20	Batangas Medical Center	
21	Bulacan Medical Center	
22	Central Luzon Doctor's Hospital	
23	Batangas Medical Center	IV-A
24	Rakkk Prophet Medical Center, Inc.	
25	Oriental Mindoro Provincial Hospital	IV-B
26	Ospital ng Palawan	
27	Bicol Medical Center	V
28	Cebu TB Reference Laboratory	VII
29	Zamboanga City Medical Center	IX
30	Northern Mindanao Medical Center	X
31	Davao Doctors Hospital	XI
32	Davao Regional Medical Center	
33	Cotabato Regional Medical Center	XII
34	Dr. Arturo Pingoy Medical Center	
35	St. Elizabeth Hospital	
36	Butuan Medical Center	CARAGA
37	Manuel J. Santos Hospital	

RECENT UPDATES ON COVID-19

As of November 5, 2020

- DOH recorded **32,773 active cases** with the majority of the patients exhibiting **mild symptoms** (27,199; 83.0%) while **1,454 patients** are in **critical condition** (4.4%).
- DOH recorded **11,346 health care workers** positive for COVID-19. Of these, **11,002** (97.0%) have recovered, 71 (0.6%) have died and 273 (2.4%) were active cases. Of these active cases, 132 (48.4%) were mild cases, 107 (39.2%) were asymptomatic, 23 (8.4%) in severe condition and 11 (4.0%) in critical condition.
- A total of **556,762 Returning Overseas Filipinos (ROFs)** have arrived in the country (Land-based: 313,669; Sea-based: 241,507; and Transferees from Sabah 1,586). Of these, **552,866 were released from facility quarantine** (Land-based: 311,516; Sea-based: 239,764; and Sabah: 1,586). Among the ROFs, **9,639 were confirmed COVID-19 patients** (Land-based: 6,049; Sea-based: 3,590). Among these, 262 are currently admitted, **9,347 have already recovered**; and 5 have died.



Contact Details

For further information, you may reach us through the following platforms:

SOCIAL MEDIA ACCOUNTS

- f Facebook:**
fb.com/OfficialDOHgov
- Twitter:**
[@DOHgovph](https://twitter.com/DOHgovph)
- Viber:**
[DOH PH COVID-19](https://viber.com/DOH-PH-COVID-19)
- TikTok:**
[@dohgovph](https://tiktok.com/@dohgovph)

WEBSITES

- DOH:**
www.doh.gov.ph
- Healthy Pilipinas:**
healthypilipinas.ph

CONTACT NUMBERS

- (02) 894 - COVID (26843) or
 1555 (for all subscribers)



f OfficialDOHgov @DOHgovph doh.gov.ph (02) 894-COVID / 1555



f OfficialDOHgov @DOHgovph doh.gov.ph (02) 894-COVID / 1555

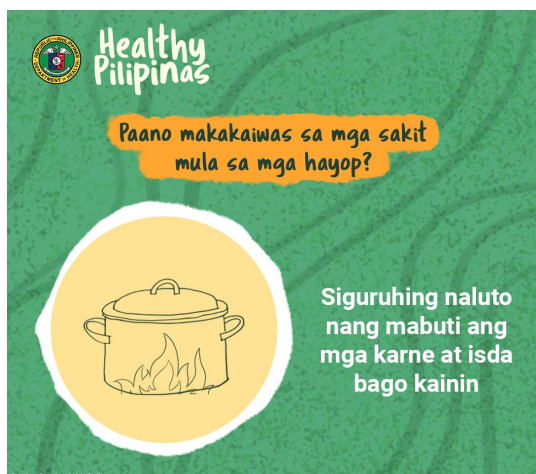

f OfficialDOHgov @DOHgovph doh.gov.ph (02) 894-COVID / 1555

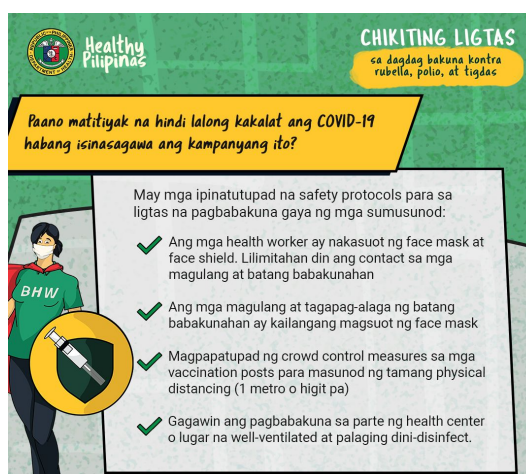

f OfficialDOHgov @DOHgovph doh.gov.ph (632) 8651-7800 loc 5003-5004

THANK YOU for checking out this issue of Beat-COVID-19 Today! We'd like to know what you think. Send us your feedback at dohfeedback@gmail.com.

Community Quarantine Declaration per LGU
As of 06 November 2020

PROVINCE/ CHARTERED CITY	COMMUNITY QUARANTINE DECLARATION (ECQ, MECQ, GCQ, MGCQ)
NCR	
<i>Caloocan</i>	GCQ
<i>Malabon</i>	GCQ
<i>Navotas</i>	GCQ
<i>Valenzuela</i>	GCQ
<i>Pasig</i>	GCQ
<i>Pateros</i>	GCQ
<i>Marikina</i>	GCQ
<i>Taguig</i>	GCQ
<i>Quezon City</i>	GCQ
<i>Manila</i>	GCQ
<i>Makati</i>	GCQ
<i>Mandaluyong</i>	GCQ
<i>San Juan</i>	GCQ
<i>Muntinlupa</i>	GCQ
<i>Paranaque</i>	GCQ
<i>Las Pinas</i>	GCQ
<i>Pasay</i>	GCQ
CAR	
Abra	MGCQ
Apayao	MGCQ
Benguet	MGCQ
Ifugao	MGCQ
Kalinga	MGCQ
Mt. Province	MGCQ
<i>Baguio City</i>	MGCQ
Region I	
La Union	MGCQ
<i>Rosario</i>	Lockdown at Purok 6 and Part of Purok 7 of Brgy Amlang; Purok 6 of Brgy. Tay-ac; and Purok 4 of Brgy Cataguintingan, Rosario, La Union since 8:00 PM, October 31, 2020
<i>Bauang</i>	Lockdown at Purok 5, Brgy Parian Oeste, Bauang, La Union effective 14 days from 12:00 NN, November 2, 2020
Pangasinan	MGCQ
<i>Calasiao</i>	Localized ECQ of HH compound in Brgy Doyong since October 22, 2020
<i>Sison</i>	Lockdown at Portion of Brgy. Labayug (EEI Corporation Barracks) on October 21, 2020-November 4, 2020
<i>Malasiqui</i>	Lockdown at Barrera Compound, Brgy. Lokeb Norte on October 20, 2020 to November 14, 2020
<i>Laoac</i>	Lockdown at Zone 6 Brgy. Poblacion since October 22, 2020

<i>Santa Maria</i>	ECQ at Zone 3 of Barangay Libsong, Santa Maria, Pangasinan since 3:00 PM, October 28, 2020
<i>Asingan</i>	Granular lockdown at the Residential compounds of COVID-19 patient nos 17 and 18 in Zone 1 of Palaris and Zone 3 of Calepaan, respectively of Asingan, Pangasinan from 12:00 NN, November 1 to 12:00 NN, November 14, 2020
<i>Sta. Barbara</i>	Granular containment in barangay Poblacion Norte (Compound in Villanueva St./Zone 4), Brgy Payas (compound in Zone 6), Brgy Tebag West (Compound in Zone 3), Brgy Leet (Compound in Maligaya St./Zone 3), Brgy Cablong (householed in Zone 1 and household in Zone 7) and Brgy Tuliao (three households in baybay Area of Sitio Calay/Zone 9) from November 1 until November 14, 2020
	Granular containment of a Household in Zone 3 and household in Zone 7, Brgy Maticmatic and ECQ in Brgy Minien West for 14 days effective October 22, 2020
Iloco Sur	MGCQ
Ilocos Norte	MGCQ
Badoc	Total Lockdown and Containment in Portion of Sitio Dos, Brgy Mabusag Sur on October 25-November 8, 2020
<i>Dagupan City</i>	MGCQ
Region II	
Batanes	MGCQ
Cagayan	MGCQ
<i>Purok 2, Brgy. Maddarlug, Solana Cagayan</i>	ECQ (October 21- November 3, 2020)
Isabela	MGCQ
<i>Purok 3, Brgy Mabini, Alicia</i>	MECQ (October 29-November 5, 2020)
<i>Purok 4, Brgy. Apana, Alicia</i>	MECQ (October 29-November 5, 2020)
<i>Purok Raniag, Brgy. Antonin, Alicia</i>	MECQ (November 1-November 8, 2020)
<i>Purok Saranay, Brgy. Antonino, Alicia</i>	MECQ (October 29-November 5, 2020)
<i>Brgy. Dalenat, Angadana</i>	ECQ (November 1-5, 2020)
<i>Brgy. Alibagu, Ilagan City</i>	ECQ (October 30-November 04, 2020)
<i>Brgy. Alinguigan, Ilagan City</i>	ECQ (October 30-November 04, 2020)
<i>Brgy. Baculod, Ilagan City</i>	ECQ (October 30-November 04, 2020)
<i>Brgy. Baligatan, Ilagan City</i>	ECQ (October 30-November 04, 2020)

<i>Brgy. Calamagui 1st, Ilagan City</i>	ECQ (October 30-November 04, 2020)
<i>Brgy. Guinatan, Ilagan City</i>	ECQ (October 30-November 04, 2020)
<i>Bliss Village, Ilagan City</i>	ECQ (October 30-November 04, 2020)
<i>Santiago City</i>	MECQ (October 31- November 14, 2020)
<i>Purok 3, Brgy. Baluarte, Santiago City</i>	ECQ (October 30-November 2, 2020)
<i>Purok 7 and Purok 6, Brgy. Nagassican, Santiago City</i>	ECQ (October 30-November 2, 2020)
Quirino	MGCQ
Nueva Vizcaya	MGCQ
<i>Brgy. Villaflores, Santa Fe (Purok Sipag and Tiyaga)</i>	MECQ (October 22-November 4, 2020)
<i>Brgy. Villaflores, Santa Fe (Portions of BLCA)</i>	MECQ (October 29-November 11, 2020)
<i>Solano</i>	GCQ (November 11-15, 2020)
Region III	
Aurora	MGCQ
Bataan	MGCQ
Bulacan	MGCQ
Nueva Ecija	MGCQ
Pampanga	MGCQ
Tarlac	MGCQ
Zambales	MGCQ
<i>Angeles City</i>	MGCQ
<i>Olongapo City</i>	MGCQ
CALABARZON	
Cavite	MGCQ
Laguna	MGCQ
Batangas	GCQ
Rizal	MGCQ
Quezon	MGCQ
<i>Lucena City</i>	MGCQ
MIMAROPA	
Oriental Minodoro	MGCQ
Occidental Minodoro	MGCQ
Marinduque	MGCQ
Romblon	MGCQ
Palawan	MGCQ
<i>Puerto Princesa City</i>	MGCQ
Region V	
Albay	MGCQ
Camarines Norte	MGCQ
Camarines Sur	MGCQ
<i>Naga City</i>	MGCQ

Catanduanes	MGCQ
Masbate	MGCQ
Sosorgon	MGCQ
Region VI	
Aklan	MGCQ
Antique	MGCQ
Capiz	MGCQ
Guimaras	MGCQ
Iloilo	MGCQ
Negros Occidental	MGCQ
<i>Iloilo City</i>	GCQ
<i>Bacolod City</i>	GCQ
Region VII	
Bohol	MGCQ
<i>Tubigon (Camp Chatto, Macaas)</i>	Implemented Granular Lockdown
Cebu	MGCQ
Negros Oriental	MGCQ
Bayawan City (Purok 7 and 9, Brgy. Tinago; Purok 4 lower, Brgy. Boyco; Purok 2 Gabi, Brgy. Ubos); Guihulngan City (Brgy. Poblacion)	Implemented Granular Lockdown
Siquijor	MGCQ
HUCs	
<i>Cebu City</i>	MGCQ
<i>Lapulapu City</i>	MGCQ
<i>Mandaue City</i>	MGCQ
Region VIII	
Leyte	MGCQ
Southern Leyte	MGCQ
Biliran	MGCQ
Samar	MGCQ
Eastern Samar	MGCQ
Northern Samar	MGCQ
<i>Tacloban City</i>	GCQ
<i>Ormoc City</i>	MGCQ
Region IX	
Zamboanga Del Norte	MGCQ
Zamboanga Del Sur	MGCQ
Zamboanga Sibugay	MGCQ
<i>Zamboanga City</i>	MGCQ
<i>Isabela City, Basilan</i>	MGCQ
Region X	
Bukidnon	MGCQ

<i>Kibawe</i>	Focused Containment/ Community Quarantine for Purok-1, East Kibawe, Purok-4 Labuagon, Purok-2 Palma and Purok-3 West Kibawe
<i>Lanpatan</i>	Focused Containment/ Community Quarantine for Purok 1A, Brgy Poblacion, Purok 6 - Brgy Bantuanon
<i>Libona</i>	Focused Containment/ Community Quarantine for Sitio Linay, Brgy Gango
<i>Maramag</i>	Focused Containment/ Community Quarantine for Purok 10A, Brgy. South Poblacion and Purok 1, Brgy. South Poblacion
<i>Pangatucan</i>	Focused Containment/ Community Quarantine for Purok 1, Brgy. Lantay
<i>Talakag</i>	Focused Containment/ Community Quarantine for Purok-2, Brgy 2
<i>Damulog</i>	Focused Containment/ Community Quarantine for Purok 4- Brgy Poblacion, Purok 1- Brgy Pocopoco, Purok 2- Brgy Angga-an, Purok 1- Brgy Kira-on
<i>Valencia City</i>	Focused Containment/ Community Quarantine for Purok 2- Lavina Village, Brgy Batangan
Camiguin	MGCQ
<i>Mambajao</i>	Focused Containment/Community Quarantine for Sitio Ire, Brgy. Balbagon and Sitio Kabuhi, Brgy. Pandan
Lanao del Norte	MGCQ
<i>Bacolod</i>	Focus Containment at the Index House at Purok 5, Brgy Demologan.
<i>Sultan Naga Dimaporo</i>	Focus Containment at the Index Apartelle in Purok 2, Brgy Pikawalag and Index Residence in Purok 7 in Poblacion
<i>Tubod</i>	Lockdown & Focused Containment/ Community Quarantine for the entire Purok-11 in Brgy Malingao
<i>Pantar</i>	Focus Containment at the Index house in Purok 5, Brgy Campong
Misamis Occidental	MGCQ
Misamis Oriental	MGCQ
<i>Alubijid</i>	Focused containment/ Community Quarantine at the residential houses along the street between Block 1 & 2 Molah Relocation Site
<i>Naawan</i>	Focused Containment/ Community Quarantine at Portion of Purok 2, Brgy Maputi
<i>Tagoloan</i>	Focused containment/ Community Quarantine at Portion of Villamangga, Poblacion; Entire Brgy. Sugbongcogon; Portion of Zone 4 Brgy. Baluarte; Portion of Zone 3 Brgy. Poblacion; Portion of Zone 9 Villa Victoria Brgy. Poblacion; Portion of Zone 4 Brgy. Baluarte; Portion of Zone 6 Pulot Brgy. Poblacion
<i>Salvador City</i>	Focused containment/ Community Quarantine at index house in Zone 6 and Zone 7 Sinaloc

<i>Gitagum</i>	Focused containment / Community Quarantine at 2 index houses in Purok 1, Brgy Matangad
<i>Initao</i>	Focused containment/ Community Quarantine at Index house in Purok 12, Brgy Poblacion
<i>Villanueva</i>	Focused containment/Community Quarantine at Index house in Zone 1, Purok 5, Brgy Katipunan, Residential Building of patient at Purok 6, Brgy Poblacion 3 and Residential building of patient at Purok 6, Brgy San Martin
<i>Kinoguitan</i>	Focused containment/ Community Quarantine at residential building in Purok 3, Brgy Poblacion
<i>Iligan City</i>	GCQ Focused containment/Community Quarantine for 1 residential house in Brgy Palao, 1 residential house in Brgy Ubaldo, 3 residential houses in Brgy Tubod, 1 residential house in Brgy Kawalan, and 3 residential houses in Brgy Acmac
<i>Cagayan de Oro City</i>	MGCQ
Region XI	
Davao del Norte	MGCQ
Davao del Sur	MGCQ
<i>Davao City</i>	MGCQ
Davao de Oro	MGCQ
Davao Occidental	MGCQ
Davao Oriental	MGCQ
Region XII	
North Cotabato	MGCQ
Sarangani	MGCQ
South Cotabato	MGCQ
Sultan Kudarat	MGCQ
<i>Cotabato City</i>	MGCQ
CARAGA	
Agusan del Norte	MGCQ
Agusan del Sur	MGCQ
Surigao del Norte	MGCQ
Surigao del Sur	MGCQ
Dinagat Island	MGCQ
BARMM	
Maguindanao	MGCQ
Lanao del Sur	MECQ
Basilan	MGCQ
Sulu	MGCQ
Tawi-Tawi	MGCQ



Republic of the Philippines
INTER-AGENCY TASK FORCE
FOR THE MANAGEMENT OF EMERGING INFECTIOUS DISEASE
NATIONAL TASK FORCE - COVID 19



Task Group on Management of Returning Overseas Filipinos

Summary Report

As of November 6, 2020

TOTAL ARRIVAL OF ROFs:

501,972



LAND-BASED

219,037



SEA-BASED

203,101



NON-OFWs

77,825

DECEASED OFs

2,009

HATID PROBINSYA

TOTAL ASSISTED ROFs: 221,963



AIR

139,574



SEA

4,890



LAND

77,499

**TOTAL of ROFs
TESTED THRU RT-PCR**

499,963

**ASSISTANCES
TOTAL of ROFs WERE PROVIDED**

333,985

HEALTH STATUS of ROFs



QUARANTINE
FACILITY

15



CONFIRMED
POSITIVE

9,600



ADMITTED

277



RECOVERED

9,308



DEATHS

5



Republic of the Philippines
INTER-AGENCY TASK FORCE
FOR THE MANAGEMENT OF EMERGING INFECTIOUS DISEASE
NATIONAL TASK FORCE COVID19



Task Group on Management of Returning Overseas Filipinos

TG-MROF Daily Report as of 6 November 2020

ARRIVALS

ROFs	AIRPORTS									
	NAIA ^[1]						CLARK INTL. AIRPORT ^[1]		MACTAN-CEBU INTL. AIRPORT	
	T1 (23 Apr - 4 Nov)		T2 (25 Apr - 4 Nov)		T3 (8 July - 4 Nov)		(5 June - 4 Nov)		(28 June - 4 Nov)	
	Now	Cumulative	Now	Cumulative	Now	Cumulative	Now	Cumulative	Now	Cumulative
SUBTOTAL	527	133,057	1,694	159,450	1,280	87,467	-	43,532	-	32,338
OFWs	451	116,459	1,077	122,930	1,063	74,056	0	39,776	-	24,798
Land-Based	257	68,585	673	83,313	750	37,048	-	23,330	-	6,761
Sea-Based	194	47,874	404	39,617	313	37,008	-	16,446	-	18,037
NON-OFWs	76	16,598	617	36,520	217	13,411	-	3,756	-	7,540
Deceased OFs ^[3]			5	2,009						

GRAND TOTAL ARRIVAL OF ROFs

	Now	Cumulative
	3,649	501,972
OFWs	2,734	422,138
Land-Based	1,680	219,037
Sea-Based	1,054	203,101
NON-OFWs	910	77,825
Deceased OFs	5	2,009

ROFs	MANILA ^[2]		SUBIC ^[2]		BATAAN ^[2]		TAWI-TAWI / ZAMBOANGA ^[2]	
	Now	Cumulative	Now	Cumulative	Now	Cumulative	Now	Cumulative
SUBTOTAL	112	41,426	31	219	-	488	-	1,986
OFWs	112	41,426	31	219	-	488	-	1,986
Sea-Based	112	41,426	31	219	-	488	-	1,986

Sources: 1) OSS Report as of 4 November 2020, 2) BOQ Report No. 169 as of 5 November 2020, and 3) BOQ Report No. 112 re Deceased OFs as of 5 November 2020.
Note: Figures from previous reports may differ due to data verification process.

TESTING

	AIRPORTS									
	NAIA ^[1]						CLARK INTL. AIRPORT ^[1]		MACTAN-CEBU INTL. AIRPORT ^[1]	
	Terminal 1		Terminal 2		Terminal 3					
	Now	Cumulative	Now	Cumulative	Now	Cumulative	Now	Cumulative	Now	Cumulative
SUBTOTAL	527	133,057	1,694	159,450	1,280	87,467	-	43,532	-	32,338
RT-PCR (Viral Test)										
Conducted by PCG	461	120,167	1,443	131,630	1,087	77,210	-	43,532	-	32,338
Arranged by LMA	-	2,256	-	2,011	-	-	-	-	-	-
Arranged by Marikina LGU	-	4	-	1	-	13	-	-	-	-
Arranged by Pampanga LGU	1	551	7	920	2	256	-	-	-	-
Conducted by PAGSS / PADL	65	10,079	-	-	191	9,988	-	-	-	-
Conducted by PAL / Detoxicare	-	-	244	24,888	-	-	-	-	-	-
Rapid Test Kit (Antibody Test)	-	9,066	-	3,921	-	-	-	-	-	-

GRAND TOTAL OF TESTED ROFs

	Now	Cumulative
	3,644	499,963
RT-PCR (Viral Test)		
Conducted by PCG	3,134	448,996
Arranged by LMA	0	4,267
Arranged by Marikina LGU	0	18
Arranged by Pampanga LGU	10	1,727
Conducted by PAGSS / PADL	256	20,067
Conducted by PAL / Detoxicare	244	24,888
Rapid Test Kit (Antibody Test)	-	12,987

	SEAPORTS					
	MANILA ^[2]		SUBIC ^[2]		BATAAN ^[2]	
	Now	Cumulative	Now	Cumulative	Now	Cumulative
SUBTOTAL	112	41,426	31	219	-	488
RT-PCR (Viral Test)						
Conducted by PCG	112	41,426	31	219	-	488

Sources: 1) BOQ report No. 169 as of 5 November 2020 and 2) DOT Report as of 04 August 2020
Note: Figures from previous reports may differ due to data verification process.

QUARANTINE

ROFs in TREATMENT AND MONITORING FACILITIES							ROFs in ACCOMMODATION ESTABLISHMENTS (AEs)	
No. of QFs	Confirmed Positive		Admitted		Recovered		No. of AEs	NON-OFWs
	Now	Cumulative	Now	Total	Now	Cumulative		
15	19	9,600	16	277	3	9,308	141	642

Sources: 1) BOQ report No. 169 as of 5 November 2020 and 2) DOT Report as of 04 August 2020
Note: Figures from previous reports may differ due to data verification process.



Republic of the Philippines
INTER-AGENCY TASK FORCE
FOR THE MANAGEMENT OF EMERGING INFECTIOUS DISEASE
NATIONAL TASK FORCE COVID19



Task Group on Management of Returning Overseas Filipinos

TG-MROF Daily Report as of 6 November 2020

Balik Probinsya

ROFs Assisted thru their destination	Mode of Transportation			GRAND TOTAL
	Air (NAIA T2)	Land (PITX)*	Sea (NORTH HARBOR)	
	Cumulative	Cumulative	Cumulative	Cumulative
	139,574	77,499	4,890	221,963
Iloilo (ILO)	29,418			
Mactan-Cebu (CEB)	18,868			
Laguindingan (CGY)	18,263			
Davao (DVO)	17,292			
Bacolod-Silay (BCD)	11,977			
General Santos (GES)	11,638			
Tacloban (TAC)	9,588			
Bohol-Panglao (TAG)	6,688			
Zamboanga (ZAM)	6,500			
Butuan (BXU)	4,945			
Dumaguete (DGT)	3,145			
Puerto Princesa (PPS)	1,240			
Legazpi (LGP)				

Source: OSS Report as of 1 November 2020

Note: Figures from previous reports may differ due data verification process and *updates from the PITX are no longer available.

ASSISTANCE

KINDS	OFWs
Hatid - Sundo (Free transportation from ports to hotel and vice-versa)	151,017
OFW Kalinga (Free food and accommodation to stranded OFW returnees)	156,378
Tulong Marino (Free food packs for locally stranded seafarers)	7,123
Assistance to stranded OFWs in the Regions (Provided with food, accommodation and transportation)	19,467

Source: OWWA Monitoring Reports as of 24 September 2020

Remains of DECEASED OFs

COUNTRY OF ORIGIN			CAUSE OF DEATH		
COUNTRY	NOW	CUMULATIVE		NOW	CUMULATIVE
TOTAL	5	2,009		5	2,009
Saudi Arabia	0	763	COVID-19		314
USA	3	268	NON-COVID-19	5	1,695
United Arab Emirates	0	137			
Qatar	1	65			
Canada	0	48			
Others	1	728			

Source: BOQ Report No. 112 re Deceased OFs as of 5 November 2020

Note: Figures from previous reports may differ due data verification process.

Returning Filipinos from SABAH

DESTINATION	CUMULATIVE
GRAND TOTAL	1,986
NCR	10
Region I	2
Region III	4
CALABARZON	5
MIMAROPA	55
Region VI	2
Region VII	4
Region IX	240
Region X	14
Region XI	1
Region XII	17
BARMM	1,604
CAR	1
CARAGA	2
Not indicated	26

Source: OCD BARMM / BOQ Report No. 135 as of 02 October 2020 (5th batch of REFs arrived on 24 September 2020)

Areas under Moratorium

REGION	Province/City	PERIOD
Region VI	Negros Occidental	01 - 07 October 2020
Region VI	Iloilo City	03 - 09 October 2020
BARMM	Lanao del Sur	05 - 31 October 2020
BARMM	Sulu	16 - 31 October 2020

Source: RTF VI and BARMM

Prepared by:

MS. JAMELAH KAY L JOSE

Duty Staff, TG-MROF Coord Center

Reviewed by:

MR. MARVIN T MANZANO

Civil Defense Officer II, FMMU

Approved by:

DIR. BERNARDO RAFAELITO R ALEJANDRO IV. CESO IV

Head, Coordination Center

Republic of the Philippines
Inter-Agency Task Force
FOR THE MANAGEMENT OF EMERGENCY INFECTIOUS DISEASE
NATIONAL TASK FORCE COVID-19

Task Group on Management of Returning Overseas Filipinos

NARRATIVE REPORT
6 November 2020

ACTIONS TAKEN: Management of Returning Overseas Filipinos (MROF)

The Task Group on Management of Returning Overseas Filipinos (TG-MROF) was created by the National Incident Command-National Task Force COVID 19 to solely cater to the medical and social needs of Returning Overseas Filipinos (ROFs). The TG-MROF in coordination with various government agencies, private entities, and other task groups created to respond with the prevailing crisis, regional task units, and local government agencies that are task to facilitate the safe return of the ROFs back to their home provinces.

Members: DND, DOTr, DOLE, DILG, DFA, DOT, DSWD, DOH, OCD, OWWA, BOQ, CAAP, MARINA, PCG, PNP and AFP

ARRIVALS: As of 4 November 2020, a total of 501,972 Returning Overseas Filipinos (ROFs) arrived at the NAIA Terminals 1, 2, and 3, Clark International Airport, Mactan-Cebu International Airport, South Harbor, Subic, Bataan, and Zamboanga Port. Of which, 219,037 are land-based OFWs, 203,101 are sea-based OFWs and 77,825 are Non-OFWs.

A total of 2,009 deceased OFs had arrived in the country from 01 July – 5 November 2020. Of which, 314 died due to COVID-19.

TESTING: As of 4 November 2020, a total of 499,963 ROFs were all tested thru RT-PCR. Of which, 12,987 ROFs that was previously tested thru Rapid Test Kits have undergone a re-test thru RT-PCR.

QUARANTINE: As of 5 November 2020, a total of 9,600 ROFs were confirmed positive with COVID-19. Of which, 277 are admitted at 15 quarantine facilities, 9,308 were able to recover and 5 died.

As of 04 August 2020, a total of 642 Non-OFWs under quarantine in 141 Accommodation Establishments (AEs) in NCR.

DEPARTURES: As of 4 November 2020, TG-MROF was able to assist 221,963 ROFs back to their home provinces. Of which, 77,499 were assisted by land, 139,574 by air, and 4,890 by sea.

ASSISTANCE: As of 24 September 2020, a total of 333,985 OFWs were assisted thru OWWA. Of which, 151,017 were assisted through the "Hatid-sundo" Program, 156,378 through the "OFW Kalinga" Program, 7,123 were assisted through the "Tulong Marino" Program and 19,467 assistances to stranded OFWs in the region.

RETURNING FILIPINOS (REFs) from SABAH: As of 02 October 2020, a total of 1,986 REFs from Sabah arrived in the country and were assisted to go back in their home provinces.

MORATORIUM: As of 17 October 2020, a total of 4 areas in Region VI and BARMM had temporarily suspended the acceptance of ROFs and LSIs.

Prepared by:

MS. JAMELAH KAY L JOSE
Duty Staff, TG-MROF Coord Center

Reviewed by:

MR. MARVIN T MANZANO
Civil Defense Officer II, FMMU

Approved by:

DIR. BERNARDO RAFAELITO R. ALEJANDRO IV, CESO IV
Head, Coordination Center